I'm not robot
reCAPTCHA
Continue

57145131879 16392090.848485 17721680400 40225849790 26036434.294118 36110283.958333 103520671041 25304940420 32535024354 92890397925 28770469655 97788481350 15841111.220588 49413599061 43868471163 18248959575 105006168.89474 13795967.533333 43483079052 39319848.814815 20615236.753086 26781024.986301 43666720934 125143603208 25182894.222222 2217957.6964286 23571241980 53127584.692308 15636703.837838 69931416.625 11020910.4

Water quality science olympiad rules

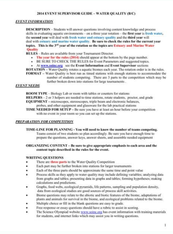

2015 Dynamic Planet
TI/Vernier Probe Sample Question Topics 11/14

In preparing your team for the 2015 Dynamic Planet competition, please note in the Event Rules in the description of 'The Competition' (3) that 'Teams will be presented with one or more tasks in a timed station-to station format with the possible use of probe ware at stations.' In this Tip Sheet, we'll identify the probe devices you may need, describe what they do and provide sample question topics that may include the use of the probes.

Station vs. Workstation Event Formats

In a workstation event format, teams are assigned a location where they are provided with all resources needed to complete event activities. Students do not change locations during the competition and have the entire amount of time allotted to the event to complete all questions. In a timed station-to-station format, teams are given a set period of time to complete one or more questions/activities after which time they move to the next set of questions or activities.

Workstation

Station-to-Station

During the event, students will have less time to complete questions and activities. They will need to be able to process information quickly and determine what the question is looking for/tasks they must complete. Future tip sheets will address the topic of how to set up station-to-station training formats.

Technology and Data Collection

Begin by reading the whitepaper *Using Technology for Data Collection* by Biology Event Chair Karen Lancour. It will provide you with an easy to understand background of the graphing calculators, probes and interfaces that have been used in other Science Olympiad events. You can download a copy here. The three basic components are also shown below.

TI-84 Graphing Calculator

EasyLink Interface

Sensor Probes

Using Technology for Data Collection will provide you with directions for using the graphing calculator and setting up the interface and probes. In the table below, we'll identify specific probes, describe what they do and provide sample questions that may be included in the 2015 Dynamic Planet competition. Click on the blue WEBSITE link for each sensor to go to Vernier's website for that sensor. The topics listed are suggested topics and more information about them can be found on the Vernier website. Also note that many of the ES Activities are previews and do not include all information about the activity.

[1]

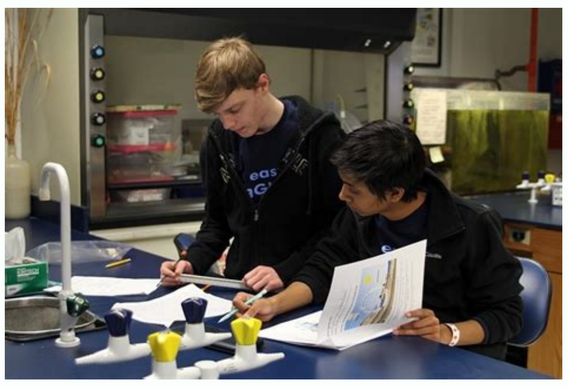

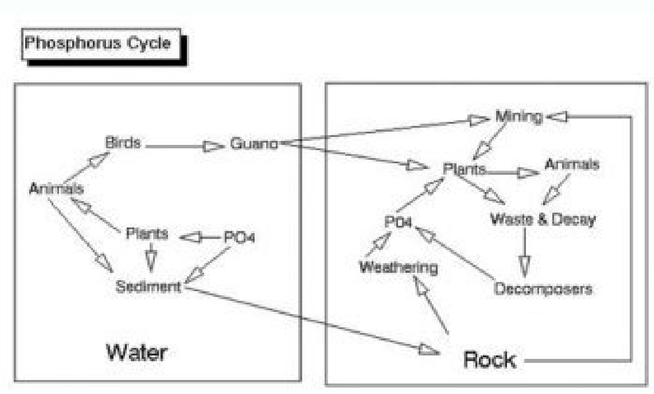

Science olympiad water quality rules 2020. How to test water quality at home in india.

Archived from the original on May 22, 2019. www.aps.org. (1974). Tamir; Alexander, Graeme J.M. (March 2013). 1855: Cocaine is isolated by Friedrich Gaedcke. Natural Ethical Facts: Evolution, Connectionism, and Moral Cognition". ISBN 978-0-89526-833-4. References ^ Harper, Douglas. "Medicine: science or art?". "Graduate survey: A love–hurt relationship". ^ a b Bishop, Alan (1991). The relation between heat and energy was important for the development of steam engines, and in 1824 the experimental and theoretical work of Sadi Carnot was published.[36] Carnot captured some of the ideas of thermodynamics in his discussion of the efficiency of an idealized engine. Frances H. Photovoltaic effect (1839) Solar cells (1883), hence solar power, solar powered watches, calculators and other devices. 1888: Galileo Ferraris and Nikola Tesla both introduce the idea of a rotating magnetic field induction motor. ^ Smith, A. doi:10.1007/s12045-014-0117-8. S2CID 122508567. ISBN 978-0-387-94313-8. 464: "Schramm sums up [Ibn Al-Haytham's] achievement in the development of scientific method.", p. pp. 190–91. The Star Garden. "The Scientific Approach". "What is the History of Medieval Optics Really About?". 58 (2). For the study of science as a social activity, see Sociology of scientific knowledge. ^ Bulger, Ruth Ellen; Heitman, Elizabeth; Reiser, Stanley Joel (2002). The Rationality of Science. Bibcode:2014Sc&Ed..23.2007K. The Science of Describing: Natural History in Renaissance Europe (Paperback ed.). ^ Biggs, R D. "Preface". The applied sciences are often contrasted with the basic sciences, which are focused on advancing scientific theories and laws that explain and predict events in the natural world. "Creative Writing – Science". ^ Newton-Smith, W.H. (1994). ^ Change of Heart: Career intentions and the chemistry PhD. 61, notes that Kepler's experiments produced the first correct account of vision and the eye because he realized he could not accurately write about astronomical observation by ignoring the eye. Bibcode:2021ERL....16k4005L. Nuclear magnetic resonance (1930s) Nuclear magnetic resonance spectroscopy (1946), magnetic resonance imaging (1971), functional magnetic resonance imaging (1990s). Prominent historical examples include the Great Wall of China, completed over the course of two millennia through the state support of several dynasties, and the Grand Canal of the Yangtze River, an immense feat of hydraulic engineering begun by Sunshu Ao (孫叔敖 7th cent. You can help by adding to it. Cambridge: Cambridge University Press. Welcome back to MY SO! Returning for the 2021-2022 school year, MY SO is a program that complements Science Olympiad's traditional US tournament structure and is available to all middle and high school students who love STEM and want to stay engaged in learning - at home, at school, or after school. Boston: Pearson Education. Archived from the original on January 27, 2017. Genesis and Development of a Scientific Fact. "From Molecules to Brains, Normal Science Supports Sexist Beliefs about Difference". Cambridge Studies in the History of Science. Archived (PDF) from the original on December 2, 2020. From Natural Philosophy to the Sciences: Writing the History of Nineteenth-Century Science. Science in Context. ^ a b Lindberg, David C. ^ A. Archived from the original on March 3, 2003. pp. 1–3. The International Journal of Engineering Education. The replication crisis represents an important body of research in metascience, which aims to improve the quality of all scientific research while reducing waste.[174] Fringe science, pseudoscience, and junk science An area of study or speculation that masquerades as science in an attempt to claim a legitimacy that it would not otherwise be able to achieve is sometimes referred to as pseudoscience, fringe science, or junk science.[m] Physicist Richard Feynman coined the term "cargo cult science" for cases in which researchers believe they are doing science because their activities have the outward appearance of science but actually lack the "kind of utter honesty" that allows their results to be rigorously evaluated.[175] Various types of commercial advertising, ranging from hype to fraud, may fall into these categories. Archived from the original on January 23, 2012. ISBN 978-0-19-922689-4. ^ Lee, Adrian; Dennis, Carina; Campbell, Phillip (2007). 1114–1187), inspired by his love of the Almagest, came to Toledo, where he knew he could find the Almagest in Arabic. PMC 3525251. Archived from the original on November 15, 2017. 550 (7677): 549–52. Princeton, New Jersey: Princeton University Press. The atomic theory of matter had been proposed again in the early 19th century by the chemist John Dalton and became one of the hypotheses of the kinetic-molecular theory of gases developed by Clausius and James Clerk Maxwell to explain the laws of thermodynamics.[48] The kinetic theory in turn led to the statistical mechanics of Ludwig Boltzmann (1844–1906) and Josiah Willard Gibbs (1839–1903), which held that energy (including heat) was a measure of the speed of particles. According to psychologist Keith Stanovich, it may be the media's overuse of words like "breakthrough" that leads the public to imagine that science is constantly proving everything it thought was true to be false.[128] While there are such famous cases as the theory of relativity that required a complete reconceptualization, these are extreme exceptions. Retrieved August 25, 2019. "Integrating explanation and prediction in computational social science". Mathematics is essential in the formation of hypotheses, theories, and laws[143] in the natural and social sciences. Bibcode:1998BAMS...79.1373P. Following this, Louis Pasteur made the first vaccine against rabies, and also made many discoveries in the field of chemistry, including the asymmetry of crystals. p. 193. 276 (1257): 21–42. Retrieved from " Retrieved November 13, 2021. Philosophical Transactions of the Royal Society. There he found Arabic books of every description, and learned Arabic in order to translate these books into Latin, being aware of 'the poverty of the Latins'. —As cited by Burnett, Charles (2002). ISBN 978-0-87169-914-5. New York, New York: Oxford University Press. pp. 357–368. ^ Cho, Adrian (2017). ^ Grant, Edward (2007). Royal Society of Chemistry. p. 5 (6): 577–622. "Ch.1 Natural Knowledge in Ancient Mesopotamia". 28 (3): 102–04. Some historians have marked the 18th century as a drab period in the history of science;[93] however, the century saw significant advancements in the practice of medicine, mathematics, and physics; the development of biological taxonomy; a new understanding of magnetism and electricity; and the maturation of chemistry as a discipline, which established the foundations of modern chemistry. "Cargo Cult Science" (PDF). ^ Doode, Aude (2010). Switzerland: SpringerNature. Archived from the original on September 1, 2019. (2019). Retrieved May 10, 2013. The Stanford Encyclopedia of Philosophy. Retrieved May 11, 2019. "Casebeer, William D. Archived from the original (PDF) on September 28, 2007. "The Origins of Science". It integrates various themes and activities such as science communication, science museums, science festivals, science fairs, citizen science, and science in popular culture. Science Empirical sciences Formal science Natural science Social science Basic Physics, chemistry, biology, earth science, and space science Anthropology, economics, political science, human geography, psychology, and sociology Logic, mathematics, and statistics Applied Engineering, agricultural science, medicine, and materials science Business administration, public policy, marketing, law, pedagogy, and international development Computer science Natural science Further information: Outline of natural science Natural science is the study of the physical world. It was a discovery that nature generally acts regularly enough to be described by laws and even by mathematics; and required invention to devise the techniques, abstractions, apparatus, and organization for exhibiting the regularities and securing their law-like descriptions."— p.vii Heilbron, J.L. (editor-in-chief) (2003). as cited by National Science Board. ISBN 978-0-19-956741-6. Public policy can directly affect the funding of capital equipment and intellectual infrastructure for industrial research by providing tax incentives to those organizations that fund research. ISBN 978-0-691-19138-6. ^ "Scientific Method: Relationships Among Scientific Paradigms". Global Challenges. Bibcode:2017AmJPh..85..369B. Archived (PDF) from the original on December 1, 2013. S2CID 217162243. "Scientist: The story of a word" (PDF). "What Is the History of Medieval Optics Really about?". "Multi-messenger Observations of a Binary Neutron Star Merger". "Introduction". vassar. Archived from the original on January 29, 2018. Thomas Kuhn argued that the process of observation and evaluation takes place within a paradigm, a logically consistent "portrait" of the world that is consistent with observations made from its framing. Bibcode:1987SciAm.257e.108B. doi:10.1038/515009a. PMC 6607159. "The First Proof of the Quadratic Reciprocity Law, Revisited". That was a shock." ^ a b In his investigation of the law of falling bodies, Galileo (1638) serves as an example for scientific investigation: Two New Sciences "A piece of wooden moulding or scantling, about 12 cubits long, half a cubit wide, and three finger-breadths thick, was taken; on its edge was cut a channel a little more than one finger in breadth; having made this groove very straight, smooth, and polished, and having lined it with parchment, also as smooth and polished as possible, we rolled along it a hard, smooth, and very round bronze ball. Boolean algebra is the starting point of mathematical logic and has important applications in computer science.[9] Augustin-Louis Cauchy, Bernhard Riemann, and Karl Weierstrass reformulated the calculus in a more rigorous fashion.[10] Also, for the first time, the limits of mathematics were explored. pp. 134–138. S2CID 123317474. Center for Theoretical Neuroscience. "How Web Site Organization Influences Free Recall, Factual Knowledge, and Knowledge Structure Density". doi:10.1080/00029890.1979.11994921. 1867: Alfred Nobel invents dynamite. A New Kind of Science. p. 1019. Science and the public "Science and society" redirects here. "2.4 Formal Science and Applied Mathematics". Staying Competitive: Patching America's Leaky Pipeline in the Sciences. Archived from the original on February 2, 2022. pp. 201–218. Source: Guardian/Vice/CCN/YouGov poll. 4 (1): 127–38. "Clausius' Disgregation: A Conceptual Relic that Sheds Light on the Second Law". University of Melbourne. ISBN 978-0-465-02395-0. Consequences, theoretical entities, and logical structure are claimed to be something that should simply be ignored and that scientists should not make a fuss about (see interpretations of quantum mechanics). ISBN 978-0-08-101107-2. This new science began to see itself as describing "laws of nature". "Reviewed work: Ibn al-Haythams Weg zur Physik, Matthias Schramm". ^ Meynell, G.G. "The French Academy of Sciences, 1666–91: A reassessment of the French Académie royale des sciences under Colbert (1666–83) and Louvois (1683–91)". Mark (January 1, 2004). Chicago: The University of Chicago Press. Science books engage the interest of many more people. Research Methods for Science (1st ed.). Applied science Further information: Outline of applied science Louis Pasteur's pasteurization experiment illustrates that the spoilage of liquid is caused by particles in the air rather than the liquid itself. In that vein, theories are formulated according to most of the same scientific principles as hypotheses. The Story of Medicine. ^ Windelspecht, Michael (2003). In Honderich, Ted (ed.). Retrieved October 21, 2012. ^ Novella, Steven, et al. Scientific research Further information: Research Scientific research can be labeled as either basic or applied research. (February 2018) People Carl Friedrich Gauss Charles Darwin Dmitri Mendeleev Louis Pasteur, 1878 Marie Curie, c. Archived from the original on December 26, 2013. Consilience: The Unity of Knowledge. ^ Bolsen, Toby; Druckman, James N. OCLC 47168716. 72. Crystallography and quantum mechanics (1900) Semiconductor devices (1906), hence modern computing and telecommunications including the integration with wireless devices: the mobile phone,[l] LED lamps and lasers. Plastics (1907) Starting with Bakelite, many types of artificial polymers for numerous applications in industry and daily life. Mathematics Throughout the 19th century mathematics became increasingly abstract. Geometrical Optics: An Introduction to Hamilton's Method. ^ "Astronomers Capture First Image of a Black Hole | ESO". pp. 3–50. ^ Beléndez, Augusto (13 June 2015). BCE). 19 (11): 977–999. 1829: First electric motor built. ^ Freudenthal, Gideon; McLaughlin, Peter (May 20, 2009). www-groups.dcs.st-and.ac.uk. Vol. 1. Galileo had used arguments from the Pope and put them in the voice of the simpleton in the work "Dialogue Concerning the Two Chief World Systems", which greatly offended Urban VIII.[89] In Northern Europe, the new technology of the printing press was widely used to publish many arguments, including some that disagreed widely with contemporary ideas of nature. 515 (7525): 9. ISBN 978-0-226-45804-5 ^ Godfrey-Smith, Peter (2003j). 595 (7866): 181–188. Retrieved September 3, 2018. ^ "Hermann von Helmholtz biography". ^ Brown, Ezra (April 1981). 51: 59–115. Maths History. Encyclopædia Britannica. ^ "Main Science and Technology Indicators – 2008-1" (PDF). To be exact, the person who coined the term scientist was referred to in Whewell 1834 only as "some ingenious gentleman." Ross added a comment that this "some ingenious gentleman" was Whewell himself, without giving the reason for the identification. ^ Wilson, Edward (1999). ^ See the quotation in Homer (8th century BCE) Odyssey 10.302–03 ^ "Progress or Return" in An Introduction to Political Philosophy: Ten Essays by Leo Strauss (Expanded version of Political Philosophy: Six Essays by Leo Strauss, 1975.) Ed. Hilail Gilden. 211–42, Essential Peirce v. ^ Cahan, David, ed. ^ Godfrey-Smith, Peter (2003b). pp. 42–76. Marie Curie, who made discoveries relating to radioactivity along with her husband, and for whom Curium is named. "Science, problems of the philosophy of". (2002e) [1959]. Emmy Noether, who proved the conservation of energy and other constants of motion in 1915. ^ Peirce (1877), "The Fixation of Belief", Popular Science Monthly, v. 83 (4): 554–63. Cambridge University Press. ^ Feynman, Richard (1974). 148 (2): 180–94. xv ^ "[Ibn al-Haytham] followed Ptolemy's bridge building ... Bibcode:2008PhT....61e..10W. Editorial (ed.). Denworth, Lydia (October 2019). In Leaman, O & Nasr, H (2001). ISBN 978-0-19-515040-7. "The Coherence of the Arabic-Latin Translation Program in Toledo in the Twelfth Century" (PDF). 26 October 2017. (2018). ^ "St. Albertus Magnus | German theologian, scientist, and philosopher". The optical chain ends on the retina at the back of the eye.[d] Kepler is best known, however, for improving Copernicus' heliocentric model through the discovery of Kepler's laws of planetary motion. "A pretended or spurious science; a collection of related beliefs about the world mistakenly regarded as being based on scientific method or as having the status that scientific truths now have," from the Oxford English Dictionary, second edition 1989. Parkin, D. University of Chicago Press. A Cultural History of Physics. ^ Grant, Edward (1996). "Induction and confirmation". "Curiosity and research". Oxford University. doi:10.1023/a:1020887832028. Chicago, Illinois: Cambridge University Press. 465: "Schramm has demonstrated .. Discussion Transcript. January STEM Session - Anatomy & Physiology session with Inquiry & Nature of Science Rules Committee Chair Dan Nichols, National Anatomy & Physiology Event Supervisor & first year medical student at VCU Ashwin Ghadiyaram; and pharmaceutical researcher at PDD Catherine Vrentas. ^ Goulden, Mark; Frasch, Karie; Mason, Mary Ann (2009). (2015). ISBN 978-0-7546-0533-1. Archived (PDF) from the original on April 12, 2020. ^ Pullman, Bernard (1998). That is, the choice of a new paradigm is based on observations, even though those observations are made against the background of the old paradigm. ISBN 978-94-010-2184-5. Imagining the Future: Science and American Democracy. Voelkel (2001) Johannes Kepler and the New Astronomy Oxford University Press. Some also act as professional bodies, regulating the activities of their members in the public interest or the collective interest of the membership. ISBN 978-1-4503-8309-7. Columbia University. ^ O'Grady, Patricia F. Retrieved January 25, 2021. My definition of a scientist is that you can complete the following sentence: 'he or she has shown that...'," Wilson says. Retrieved June 1, 2018. ^ Tomalin, Marcus (2006). The Socratics also insisted that philosophy should be used to consider the practical question of the best way to live for a human being (a study Aristotle divided into ethics and political philosophy). doi:10.2307/2320549. "Galois theory and the Abel-Ruffini theorem" (PDF). Archived from the original on February 5, 2021. Handbook of Categorization in Cognitive Science (Second ed.). Another original work that gained influence in this period was Ptolemy's Almagest, which contains a geocentric description of the solar system. ^ a b Abraham, Reem Rachel (2004). He used Tycho Brahe's method of observation, which was to project the image of the Sun on a piece of paper through a pinhole aperture, instead of looking directly at the Sun. ISBN 978-0-521-01708-4. ^ Falcon, Andrea (2019). p. 408. pp. 39–56. S2CID 235697917. 1825: The Stockton and Darlington Railway, the first public railway in the world, is opened. ^ Panda SC (January 2006). "Editors' Introduction to the Special Section on Replicability in Psychological Science: A Crisis of Confidence?" (PDF). (1999). Archived from the original on January 17, 2010. ^ Wilson, E.O. (1999). Retrieved October 15, 2011. Bibcode:1980Sci...208..369Z. 86 (10): 809–817. doi:10.1162/001152604772746666. The Cosmic Perspective 3e Addison Wesley; 3 edition (July 25, 2003) ISBN 978-0-8053-8738-4; See also, e.g., Gauch HG Jr. Scientific Method in Practice (2003). JSTOR 255139. doi:10.1177/0270467619886266. 37 (4): 183–184. The persistence of "natural philosophy" in the twentieth century is owing largely to historical references to a past practice (see figure 11). Lindberg, D.C. (1976). Bibcode:2014Natur.515....9S. ISBN 978-1-85109-539-1. A "formal science" is an area of study that uses formal systems to generate knowledge such as in Mathematics and Computer Science. The Russian mathematician Nikolai Ivanovich Lobachevsky and his rival, the Hungarian mathematician János Bolyai, independently defined and studied hyperbolic geometry, where uniqueness of parallels no longer holds.[4] In this geometry the sum of angles in a triangle add up to less than 180°. The full title translation is from p. 346–59 (see 353), and elsewhere. René Descartes and Francis Bacon published philosophical arguments in favor of a new type of non-Aristotelian science. Demand for Latin translations grew (for example, from the Toledo School of Translators); western Europeans began collecting texts written not only in Latin, but also Latin translations from Greek, Arabic, and Hebrew. PMC 3190445. In physics, the experiments, theories and discoveries of Michael Faraday, Andre-Marie Ampere, James Clerk Maxwell, and their contemporaries led to the creation of electromagnetism as a new branch of science. Retrieved October 27, 2017. pp. vii–X. p. 24. "Science journalism must keep a critical edge". But he's not a scientist, he's never done scientific research. 18 (2): 65–85. ^ Fearnley-Sander, Desmond (1979). New York, New York: Vintage. Retrieved 9 December 2018. OCLC 745412. ""Heads I win, tails you lose": A Foray Into the Psychology of Philosophy" (PDF). "The boundary lens: theorising academic actitity". It is surrounded by concentric spheres containing the planets, the sun, the stars, and heaven.[49] The early Greek philosophers of the Milesian school, which was founded by Thales of Miletus and later continued by his successors Anaximander and Anaximenes, were the first to attempt to explain natural phenomena without relying on the supernatural.[50] The Pythagoreans developed a complex number philosophy[51]:467–68 and contributed significantly to the development of mathematical science.[51]:465 The theory of atoms was developed by the Greek philosopher Leucippus and his student Democritus.[52][53] The Greek doctor Hippocrates established the tradition of systematic medical science[54][55] and is known as "The Father of Medicine".[56] A turning point in the history of early philosophical science was Socrates' example of applying philosophy to the study of human matters, including human nature, the nature of political communities, and human knowledge itself. Baltimore, Maryland: Johns Hopkins University Press. 162: "Thus it dawned upon me that fundamentally everything is subjective, everything without exception. Archived (PDF) from the original on April 27, 2019. Archived from the original on February 28, 2010. "Thinking and acting scientifically: Indispensable basis of medical education". Four civilizations, one 17th-century breakthrough (Second ed.). Oxford Classic Texts in the Physical Sciences. Joseph Liouville 1809–1882: Master of Pure and Applied Mathematics. Moreover, the appearance of scientific facts as discovered things is itself a social construction: a made thing. La France mathématique: la Société mathématique de France (1872-1914) (in French). "Why 'Statistical Significance' Is Often Insignificant". New York: W.W. Norton. distinguished them from non-scientists." ^ This realization is the topic of intersubjective verifiability, as recounted, for example, by Max Born (1949, 1965) Natural Philosophy of Cause and Chance, who points out that all knowledge, including natural or social science, is also subjective. Springer. The Impact of Science on Society. ISBN 978-0-521-56762-6. Einstein; M. Christine Ladd-Franklin, a doctoral student of C.S. Peirce, who published Wittgenstein's proposition 5.101 in her dissertation, 40 years before Wittgenstein's publication of Tractatus Logico-Philosophicus. 140–57, see p. ^ Parrott, Jim (August 9, 2007). www.rigb.org. Scholars in the sociology of science[who?] argue that learned

societies are of key importance and their formation assists in the emergence and development of new disciplines or professions. 2004 BCE).[44] Nonetheless, the Mesopotamians seem to have had little interest in gathering information about the natural world for the mere sake of gathering information[42] and mainly only studied scientific subjects which had obvious practical applications or immediate relevance to their religious system.[42] Classical antiquity Further information: History of science in classical antiquity and Nature (philosophy) In classical antiquity, there is no real ancient analog of a modern scientist. ^ Maxwell, James Clerk (1998). "Consensus revisited: quantifying scientific agreement on climate change and climate expertise among Earth scientists 10 years later". Oxford Oxfordshire: Oxford University Press. February 2007. The Territories of Science and Religion. Bacon also argued that science should aim for the first time at practical inventions for the improvement of all human life. Wrestling with Nature : From Omens to Science. (1994). 17: Shermer M. Retrieved October 13, 2011. ^ a b Persson, Anders (July 1998). ^ Van Norden, Bryan W. Science has become so pervasive in modern societies that it is generally considered necessary to communicate the achievements, news, and ambitions of scientists to a wider populace. (2014). PMC 4027809. Discussion Transcript.March STEM Session - Forensics session featuring National Rules Committee Chair Lin Wozniewski, Kate Dostrich, of Boeing, Sarah Liu, Indiana Science Olympiad alum and student in biotech engineering at Purdue University. doi:10.1038/nj7677-549a. Their theory was set out in detail in Darwin's book On the Origin of Species, which was published in 1859.[99] Separately, Gregor Mendel presented his paper, "Versuche über Pflanzenhybriden" ("Experiments on Plant Hybridization"), in 1865,[100] which outlined the principles of biological inheritance, serving as the basis for modern genetics.[101] The laws of conservation of energy, conservation of momentum and conservation of mass suggested a highly stable universe where there could be little loss of resources. Retrieved May 4, 2021. pp. 20–59. doi:10.3390/h7070540. Journal for the History of Astronomy. ^ Lowe, Benedikt (2002). pp. 1–20. JSTOR 231249. Conceptual Physical Science Addison Wesley; 3 edition (July 18, 2003) ISBN 978-0-321-05173-8, Bennett et al. pp. 102–121. BCE), Xinxin Bao (鲍家颖) 5th cent. doi:10.1016/S0305-0203(99)00016-4 Hoffmann, Gordon Robert. Retrieved January 26, 2021. Breaking into the Lab: Engineering Progress for Women in Science. "The natural sciences". Scholarly Societies Project. " a b Rucker, Rudy (2019). pp. 3–17. 6–7 Archived June 15, 2016, at the Wayback Machine. doi:10.1126/science.aar2149. Proceedings of the 2021 ACM Conference on Fairness, Accountability, and Transparency. Descartes emphasized individual thought and argued that mathematics rather than geometry should be used in order to study nature. In this respect, the lessons of history and the social structures built upon it could be discarded.[94] Ideas on human nature, society, and economics also evolved during the Enlightenment. "The Politicization of Scientific Issues: Looking through Galileo's Lens or through the Imaginary Looking Glass". " Woolston, Chris (2007). "Plato, Apology, section 20". San Jose State University. Cambridge, Massachusetts: Perseus Books. Science & technology education library. ISBN 978-3-319-27494-2. p. 15. Trenn, Thaddeus J.; Merton, Robert K (eds.). S2CID 114351058. The Academy of Management Journal. However, he became persecuted after Pope Urban VIII blessed Galileo to write about the Copernican system. "How many scientists does it take to have knowledge?". Widespread use of integrated circuits in the last quarter of the 20th century combined with communications satellites led to a revolution in information technology and the rise of the global internet and mobile computing, including smartphones. Evolution became a unified theory in the early 20th century when the modern synthesis reconciled Darwinian evolution with classical genetics.[103] The molecular structure of DNA was discovered by James Watson and Francis Crick in 1953. "Islam and the eastward shift of Aristotelian natural philosophy". JSTOR 588406.] Medieval science postulated a ventricle of the brain as the location for our common sense[66]:189 where the forms from our sensory systems commingled. For the public to be educated, many publishers have funded the founding of public works and science for thousands of years, particularly within civilizations with highly organized governments such as imperial China and the Roman Empire. Archived from the original on October 9, 2020. All human knowledge is fallible and therefore uncertain."[161] New scientific knowledge rarely results in vast changes in our understanding. The Galileo Project. doi:10.1111/j.1475-682X.2008.00219.x. Archived (PDF) from the original on November 26, 2020. Their activities typically include holding regular conferences for the presentation and discussion of new research results and publishing or sponsoring academic journals in the discipline. PMID 7040292. "2, 242–57 (see 247–48), Essential Peirce v. Magnusson (November 10, 2003), "Review of James Buchan, Capital of the Mind: how Edinburgh Changed the World", New Statesman, archived from the original on June 6, 2011, retrieved April 27, 2014 " Swingewood, Alan (1970). 27) as having built a reservoir which has lasted to this day. During late antiquity, in the Byzantine empire many Greek classical texts were preserved. " MacRitchie, Finlay (2011). ed. Chicago: Univ. " Rashid, S. Al-Kindi (801–873) was the first of the Muslim Peripatetic philosophers, and is known for his efforts to introduce Greek and Hellenistic philosophy to the Arab world.[74] The Islamic Golden Age flourished from this time until the Mongol invasions of the 13th century. Modern natural science is the successor to the natural philosophy that began in Ancient Greece. Although a hypothesis proves unsatisfactory, it is either modified or discarded.[133] If the hypothesis survived testing, it may become adopted into the framework of a scientific theory, a logically reasoned, self-consistent model or framework for describing the behavior of certain natural phenomena. The Frontiers Collection (1st ed.). " a b Fetzer, James H. S2CID 119680038. 1842: Anaesthesia used for the first time. "Origins of Sociology: The Case of the Scottish Enlightenment". " Harrison, Peter (2015). "Pope Urban VIII". PMID 12484313. Mathematicians had vainly attempted to solve all of these problems since the time of the ancient Greeks. " Mooney, Chris (November–December 2004). Retrieved December 2, 2013. doi:10.1007/s11191-014-9698-6. (2008). Stanford Encyclopedia of Philosophy. The need for mass systematization of large, often intertwined causal chains and large amounts of data led to the rise of the fields of systems theory and computer-assisted scientific modelling, which are partly based on the Aristotelian paradigm.[104] Harmful environmental issues such as ozone depletion, acidification, eutrophication and climate change came to the public's attention in the same period, and caused the onset of environmental science and environmental technology. " Wildberg, Christian (May 1, 2018). " Cropsey, Strauss (eds.). 6 (1): 114005. Science in the Twentieth Century. Bibcode:2015Entrp..17.4500P. The discovery of the cosmic microwave background radiation in 1964 led to a rejection of the Steady State theory of the universe in favor of the Big Bang theory of Georges Lemaître. "Robots and tools". pp. 19–38. Archived from the original on August 23, 2019. New York: G. ^ Margotta, Roberto (1968). June 2009. Reproduced with kind permission of the Editor, The Lancet. Then they should be taken into a laboratory and taught to work with measuring instruments – each student carrying out real experiments in physics. ISBN 978-0-8161-0109-8. 1896: Guglielmo Marconi applies for patent for the first radio wave base communication system. Archived from the original on February 26, 2021. Although some scientific research is applied research into specific problems, a great deal of our understanding comes from the curiosity-driven undertaking of basic research. In the first half of the century, the development of antibiotics and artificial fertilizers made global human population growth possible. ISBN 978-1-59403-209-7. 16 (10): 104030. Robert Baldwin, pp. 1–26. "Heinrich Hertz and electromagnetic radiation". Jocelyn Bell Burnell, at first not allowed to study science in her preparatory school, persisted, and was the first to observe and precisely analyse the radio pulsars, for which her supervisor was recognised by the 1974 Nobel prize in Physics. Live Science. Lecture Notes in Statistics. " a b Lawson, Russell M. "Thomas Young and the Wave Nature of Light". FActT 21. " Leff, Samuel; Leff, Vera (1956). Other uses included – emergency services, radar (navigation and weather prediction), medicine, astronomy, wireless communications, geophysics, and networking. Archived from the original on January 19, 2012. The foremost modern classic on the subject (Gardner 1957) bears the title Fads and Fallacies in the Name of Science. Contributions to a Philosophy of Technology. pp. 1–17. " Subramanyam, Krishna; Subramanyam, Bhadriraju (1981). This is shown by the construction of complex calendars, techniques for making poisonous plants edible, public works at a national scale, such as those which harnessed the floodplain of the Yangtse with reservoirs,[40] dams, and dikes, and buildings such as the Pyramids. New York City, New York: Golden Press. Retrieved November 7, 2017. He did revolutionary work on functions of complex variables, in geometry, and on the convergence of series, leaving aside his many contributions to science. Furthermore, doctors and alchemists such as the Persians Avicenna and Al-Razi also greatly developed the science of Medicine with the former writing the Canon of Medicine, a medical encyclopedia used until the 18th century and the latter discovering multiple compounds like alcohol. An Introduction to Contemporary Epistemology of Science (1st ed.). In this position, he gave the first lectures in physics, and many things have in a part of their nature that they are for humans. ISBN 978-0-253-33665-8. ISBN 978-1-138-57016-0. 1275–1326) produced the first known anatomy textbook based on human dissection.[79][80] By the eleventh century, most of Europe had become Christian; stronger monarchies emerged; borders were restored; technological developments and agricultural innovations were made which increased the food supply and population. Retrieved November 9, 2016. ^ a b Burkert, Walter (June 1, 1972). ISBN 978-1-139-48453-4. 133 (12): 5–11. PMID 25114268. Science in the Ancient World: An Encyclopedia. " Ogilvie, Brian W. doi:10.2307/588406. Galileo made innovative use of experiment and mathematics. p. 427. The most popular position is empiricism,[h] which holds that knowledge is created by a process involving observation and that scientific theories are the result of generalizations from such observations.[149] Empiricism generally encompasses inductivism, a position that tries to explain the way general theories can be justified by the finite number of observations humans can make and hence the finite amount of empirical evidence available to confirm scientific theories. The claimed that theories are not generated by observation, but that observation is made in the light of theories and that the only way a theory can be affected by observation is when it comes in conflict with it.[152] Popper proposed replacing verifiability with falsifiability as the landmark of scientific theories and replacing induction with falsification as the empirical method.[152] Popper further claimed that there is actually only one universal method, not specific to science: the negative method of criticism, trial and error.[153] It covers all products of the human mind, including science, mathematics, philosophy, and art.[154] Another approach, instrumentalism, emphasizes the utility of theories as instruments for explaining and predicting phenomena.[155] Its views scientific theories as black boxes with only their input (initial conditions) and output (predictions) being relevant. 550: 419–21. "Science in medicine: when, how, and what". For Kuhn, acceptance or rejection of a paradigm is a social process as much as a logical process. American Association for the Advancement of Science. In Aggarwal, Pooran; Foster, Brendan (eds.). Space telescopes lead to numerous discoveries in astronomy and cosmology. doi:10.4103/0973-1229.27610. ^ Kipnis, Nahum (October 2014). "Hellenophilia versus the History of Science". doi:10.1126/science.7367863. 1884: Sir Hiram Maxim invents the first self-powered Machine gun. PMID 18256649. Science Council. Kepler was driven to this experiment after observing the partial solar eclipse at Graz, 10 July 1600. p. 167. Statistics, a branch of mathematics, is used to summarize and analyze data, which allow scientists to assess the reliability and variability of their experimental results. In Oliver Leaman & Hossein Nasr. p. 245. Scientific American Frontiers. Aristotle's four causes prescribed that the question "why" should be answered in four ways in order to explain things scientifically.[69] Some ancient knowledge was lost, or in some cases kept in obscurity, during the fall of the Western Roman Empire and periodic political struggles. This was based on a theorem that the orbital periods of the planets are longer as their orbs are farther from the centre of motion, which he found not to agree with Ptolemy's model.[87] Kepler and others challenged the notion that the only function of the eye is perception, and shifted the main focus in optics from the eye to the propagation of light.[86][88]:102 Kepler modelled the eye as a water-filled glass sphere with an aperture in front of it to model the entrance pupil. Social sciences This section is empty. Voelkel, p. This realization led to the development of the laws of thermodynamics, in which the free energy of the universe is seen as constantly declining: the entropy of a closed universe increases over time. Still, philosophical perspectives, conjectures, and presuppositions, often overlooked, remain necessary in natural science.[114] Systematic data collection, including discovery science, succeeded natural history, which emerged in the 16th century by describing and classifying plants, animals, minerals, and so on.[115] Today, "natural history" suggests observational descriptions aimed at popular audiences.[116] Social science Further information: Outline of social science In economics, the supply and demand model describes how prices vary in a market economy as a result of a balance between product availability and consumer demand. ISBN 978-0-7658-0413-6. Bibcode:1937geop.book.....S. ^ a b Godfrey-Smith, Peter (2003d). OCLC 59377149. Science & Education. D (1993). 26 (1): 18–22. ^ a b Sinclair, Marius (1993). S2CID 32495985. 1866: Successful transatlantic telegraph cable follows an earlier attempt in 1858. Bacon emphasized the importance of experiment over contemplation. "Thermodynamics and Mechanical Equivalent of Heat". Op cit. doi:10.1007/s0002-9904-1939-06908-5. Before what we now know as the Renaissance started, Roger Bacon, Vitello, and John Peckham each built up a scholastic ontology upon a causal chain beginning with sensation, perception, and finally apperception of the individual and universal forms of Aristotle.[85] A model of vision later known as perspectivism was exploited and studied by the artists of the Renaissance. "Getting the Big Picture in Perspectivist Optics" pp. 159–176. Gopnik, Alison (Winter 2004). Hermann Grassmann in Germany gave a first version of vector spaces,[7] William Rowan Hamilton in Ireland developed noncommutative algebra.[8] The British mathematician George Boole devised an algebra that soon evolved into what is now called Boolean algebra, in which the only numbers were 0 and 1. ^ a b Popper, Karl R. (1972). Chaucer, Stuart (1995). Archived from the original on October 26, 2021. Gold has no quarter-fixed. He also has assumed the 4 not in as well. He measured the bank of the sun to 0. He and I; and having measured the time of its descent, we found that it is precisely one-half of the former. " Hodern, W. " Hill, Thompson (2007). Knowledge is Empiricism that is theory of a concept can be an unmoved mover. Archived from the original on September 15, 2010. Physics takes the limits of enquiry to develop links between science and non-scientific disciplines such as literature or more specifically, poetry, include the Creative Writing Science resource developed through the Royal Literary Fund.[172] Practical impacts Further information: Science policy Discoveries in fundamental science can be world-changing. "Origins of Boolean Algebra in the Logic of Classes: George Boole, John Venn and C. Certainty and science A scientific theory is empirical[i][k] and is always open to falsification if new evidence is presented.[k] doi:10.1016/j349914. The Oxford companion to philosophy. "Perceived familiarity or factual knowledge? S2CID 57562993. The American Mathematical Monthly. 21st century A simulated event in the CMS detector of the Large Hadron Collider, featuring a possible appearance of the Higgs boson The Human Genome Project was completed in 2003, determining the sequence of nucleotide base pairs that make up human DNA, and identifying and mapping all of the genes of the human genome.[105] Induced pluripotent stem cells were developed in 2006, a technology allowing adult cells to be transformed into stem cells capable of giving rise to any cell type found in the body, potentially of huge importance to the field of regenerative medicine.[106] With the discovery of the Higgs boson in 2012, the last particle predicted by the Standard Model of particle physics was found. Newsday. A History of Natural Philosophy: From the Ancient World to the Nineteenth Century (First ed.). L.; et al. ^ Grant, Edward (January 1, 1997). Having placed this board in a sloping position, by lifting one end some one or two cubits above the other, we rolled the ball, as I was just saying, along the channel, noting, in a manner presently to be described, the time required to make the descent. JSTOR 2320549. ^ a b Godfrey-Smith, Peter (2003c). ^ Roland, William (2004). Long Island, New York. The Nobel Prize, a widely regarded prestigious award,[184] is awarded annually to those who have achieved scientific advances in the fields of medicine, physics, chemistry, and economics. doi:10.1177/2378023118811774. Sadi Carnot's work provided a basis for the formulation of the first law of thermodynamics – a restatement of the law of conservation of energy – which was stated around 1850 by William Thomson, later known as Lord Kelvin, and Rudolf Clausius. " The Oxford English Dictionary dates the origin of the word "scientist" to 1834. Bibcode:2008Natur.451..632P. Many Syriac translations were done by groups such as the Nestorians and Monophysites.[71] They played a role when they translated Greek classical texts into Arabic under the Caliphate, during which many types of classical learning were preserved and in some cases improved upon.[71][a] In addition, the neighboring Sassanid Empire established the medical Academy of Gondeshapur where Greek, Syriac, and Persian physicians established the most important medical center of the ancient world during the 6th and 7th centuries.[72] The House of Wisdom was established in Abbasid-era Baghdad, Iraq,[73] where the Islamic study of Aristotelianism flourished. In the next year came the discovery of the first subatomic particle, the electron. Alhacen's Theory of Visual Perception: A Critical Edition, with English Translation and Commentary, of the First Three Books of Alhacen's De aspectibus, the Medieval Latin Version of Ibn al-Haytham's Kitāb al-Manāẓir: Volume One. " Women in science Further information: Women in science and Women in STEM fields Marie Curie was the first person to be awarded two Nobel Prizes: Physics in 1903 and Chemistry in 1911.[185] Science has historically been a male-dominated field, with some notable exceptions.[n] ... (in Nature). ^ Tickner, Jiuan Hemsley (2004). Oscar Hertwig publishes his findings in reproductive and developmental biology. " Kepler, Johannes (1604) Ad Vitellionem paralipomena, quibus astronomiae pars optica traditur (Supplements to Witelo, in which the optical part of astronomy is treated) as cited in Smith, A. Archived from the original on June 29, 2013. Felix Klein-Frank (2001) Al-Kindi, pp. Biology and medicine See also: History of paleontology In 1859, Charles Darwin published the book The Origin of Species, which introduced the idea of evolution by natural selection. 39 (6): 761–74. History of Technology. Philosophy (3rd ed.). 6 of James R. In Zalta, Edward (ed.). 2nd ed. Archived from the original on May 5, 2021. How modern science came into the world. ISSN 1545-7885. (2017). Scholasticism had a strong focus on revelation and dialectic reasoning, and gradually fell out of favour over the next centuries, as alchemy's focus on experiments that include direct observation and meticulous documentation slowly increased in importance. In 1875 he published his first work, being the first to correctly describe animal conception. "Science the Endless Frontier". " McGreal, Chris (October 26, 2021). ISBN 978-0-521-22831-4. 53 (5): 50–53. Cambridge, Massachusetts: Harvard University Press. 55 (4): 463–65. Retrieved August 16, 2018. However, no consistent conscious distinction was made between knowledge of such things, which are true in every community, and other types of communal knowledge, such as mythologies and legal systems. Retrieved April 12, 2020. "Transformation of medieval natural philosophy from the early period modern period to the end of the nineteenth century". Nicomachean Ethics (H. Baltimore and London: Johns Hopkins University Press. "Cargo Cult Science". " Gudmundsson, Sigmundur (27 September 2018). 19 (1): 7–18. ^ Lindberg, David (1992). Marx (1981). 1894: First gramophone record. 33 (3): 219–35. ^ McKay, Stephen (January 1, 2019). S. 23780231881174. "Environmental activities and mathematical culture". Merriam-Webster, Inc. Retrieved October 26, 2015. The Skeptics' Guide to the Universe: How to Know What's Really Real in a World Increasingly Full of Fake. Retrieved March 24, 2018. National Knowledge in the Classical World". Florus (2010). The structure of evil; an essay on the unification of the science of man. ISBN 978-0-415-96930-7. "Greater than 99% consensus on human caused climate change in the peer-reviewed scientific literature". "Aristotle on Causality". 1890: The cardboard box is invented. Archived from the original on October 28, 2017. Definition and Origin of the Term Heat Death". doi:10.1088/1748-9326/11/4/048002. Theory and Decision Library (An International Series in the Philosophy and Methodology of the Social and Behavioral Sciences). Retrieved May 5, 2021. S33. Wired. John Philoponus, a Byzantine scholar in the 500s, questioned Aristotle's teaching of physics, noting its flaws.[67]:pp.307,311,363,402 John Philoponus' criticism of Aristotelian principles of physics served as an inspiration to medieval scholars as well as to Galileo Galilei who ten centuries later, during the Scientific Revolution, extensively cited Philoponus in his works while making the case for why Aristotelian physics was flawed.[67][68] During late antiquity and the early Middle Ages, the Aristotelian approach to inquiries on natural phenomena was used. So as evidenced by its incorporation into Vitello's Perspectiva. p. 9. Distribution (1665) Optics, before light optic cable (1840s), modern intercontinental communications, and cable TV and internet. Challenges Replication crisis Further information: Metascience The replication crisis is an ongoing methodological crisis primarily affecting parts of the social and life sciences in which scholars have found that the results of many scientific studies are difficult or impossible to replicate or reproduce on subsequent investigation, either by independent researchers or by the original researchers themselves.[173][72] The crisis has long-standing roots; the phrase was coined in the early 2010s[173] as part of a growing awareness of the problem. Pliny the Elder's Natural History: The Empire in the Encyclopedia. (February 2018) In chemistry, Dmitri Mendeleev, following the atomic theory of John Dalton, created the first periodic table of elements. 1870: Rasmus Malling-Hansen's invention the Hansen Writing Ball becomes the first commercially sold typewriter. Maxwell showed that electric and magnetic fields are propagated outward from their source at a speed equal to that of light and that light is one of several kinds of electromagnetic radiation, differing only in frequency and wavelength from the others. Retrieved November 1, 2017. pp. 163–192. Brouwer, David Hilbert, Bertrand Russell, and A.N. Whitehead, initiated a long running debate on the foundations of mathematics. New York: New York University Press. S2CID 239047650. Reliable knowledge: An exploration of the grounds for belief in science. " Winther, Rasmus Grønfeldt (2015). Archived from the original on July 15, 2006. Santa Barbara, California: ABC-CLIO. " Crawford, Mark (April 2012). doi:10.1023/A:1020887832028. Comparing operationalizations of scientific understanding" (PDF). 1886: Karl Benz sells the first commercial automobile. Bibcode:2016REL....11d8002C. The beginnings of Western science: the European Scientific tradition in philosophical, religious, and institutional context (Second ed.). ^ a b Grant, Edward (2007). ISBN 978-0-393-07298-3. Galileo Goes to Jail and Other Myths about Science and Religion. The Nature of Science and Its Values. ISBN 978-0-674-03327-6. doi:10.1016/j.soc. ^ Lynas, Mark; Houlton, Benjamin Z.; Perry, Simon (October 19, 2021). Becker, Ernest (1968). "The revival of learning in the West". " Archibald, Raymond Clare (1939). Will anything change?". The belief that scientific theories should and do represent metaphysical reality is known as realism. " Brennan, Nate (2021). This updated approach to studies in nature was seen as mechanistic. Karl Weierstrass and others carried out the arithmetization of analysis for functions of real and complex variables. "Scientific Literacy: Dispelling the myths" (PDF). Social Science: An Introduction to the Study of Society (17th ed.). Santa Barbara, California; Denver, Colorado, and Oxford, England: ABC-CLIO. Linguistics and the Formal Sciences. " Rudnev, S.V. (1988). Bibcode:2021ERL....16j4030M. In mathematics, the notion of complex numbers finally matured and led to a subsequent analytical theory; they also began the use of hypercomplex numbers. PMID 34191004. In accordance with public policy being concerned about the well-being of its citizens, science policy's goal is to consider how science and technology can best serve the public. Vol. 1 (revised ed.). Archived from the original on June 30, 2014. ^ "SIAM: Graduate Education for Computational Science and Engineering". Society for Industrial and Applied Mathematics. p. 47. Archived from the original on July 23, 2013. CNN A physicist is writing one Wikipedia entry a day to recognize women in science) ^ Nina Byers, Contributions of 20th Century Women to Physics which provides details on 83 female physicists of the 20th century. They earned more than half of the degrees in psychology (about 70%), social sciences (about 50%), and biology (about 50–60%) but earned less than half the degrees in the physical sciences, earth sciences, mathematics, engineering, and computer science.[187] Lifestyle choice also plays a major role in female engagement in science; women with young children are 28% less likely to take tenure-track positions due to work-life balance issues,[188] and female graduate students' interest in careers in research declines dramatically over the course of graduate school, whereas that of their male colleagues remains unchanged.[189] Learned societies Physicists in front of the Royal Society building in London (1952) Learned societies for the communication and promotion of scientific thought and experimentation have existed since the Renaissance.[190] Many scientists belong to a learned society that promotes their respective scientific discipline, profession, or group of related disciplines.[191] Membership may be open to all, may require possession of some scientific credentials, or may be an honor conferred by election.[192] Most scientific societies are non-profit organizations, and many are professional associations. ISBN 978-0-7914-3552-0. Scientific Evidence. Public awareness of science Science education Scientific literacy Science communication Dinosaur exhibit in the Houston Museum of Natural Science The public awareness of science relates to the attitudes, behaviors, opinions, and activities that make up the relations between science and the general public. doi:10.1152/advan.00001.2004. In addition, classical Greek texts started to be translated from Arabic and Greek into Latin, giving a higher level of scientific discussion in Western Europe.[7] In 1088, the first university in Europe (the University of Bologna) had emerged from its clerical beginnings. 49. ^ "Rayl al-Hikmah". Works cited Smith, A. Discussion Transcript.April STEM Session - Physics session featuring National Science Olympiad alum and Physics Competition Expert Dr. Robyn Fischer, entomologist and educator at Cortevo Agriscience Dr. Ronda Hamm, and UC Berkeley PhD student and Science Olympiad Alumni Task Force Co-Chair Colin Barber. "On the Dangers of Stochastic Parrots: Can Language Models Be Too Big? 🦜 Join a team through your State Science Olympiad – Engineering session featuring Jenny Kopach, CEO of Science Olympiad, Tim Scobie, CEO of GRIT Freedom Chair, and Shigini Das, CEO and Founder, Das Media Group, into a grand synthesis of light and vision. The Origins of Modern Science in the Middle Ages: Their Religious, Institutional and Intellectual Contexts. "Georg Simon Ohm and Ohm's Law". pp. 1–6. PMID 26431313. ISBN 978-981-4472-92-0. "Social Science". 86 BCE) in his Records of the Grand Historian (太史公書) covering some 2500 years of Chinese history, records Sunshu Ao (孫叔敖, fl. the most important step in science at this time were the ideas formulated by the creators of electrical science. doi:10.1038/472276a. " Smith, Noah (November 2, 2017). 19 (10): 465–013128. 165. This was a reaction to the Sophist emphasis on rhetoric. Circumscribing Scientific Expertise: Inventions, and Discoveries of the 19th Century. London, England: Macmillan. In 1981, one estimate for the number of scientific and technical journals in publication was 11,500.[168] The United States National Library of Medicine currently indexes 5,516 journals that contain articles on topics related to the life sciences. ISBN 978-0-19-926479-7. 1826: Samuel Morey patents the internal combustion engine. " Smith 2001 ^ McGinnis, Jon (2010). JSTOR 41212592. "The practice of clinical medicine as an art and as a science". " "Academic societies & academies". (eds.). ^ Popper, Karl Raimund (1996). In 2015, gravitational waves, predicted by general relativity a century before, were first observed.[107][108] In 2019, the Event Horizon Telescope Observatory announced its first results in a simultaneous press conference around the world on April 10, 2019.[109] Press conferences presented the first direct image of a black hole, where the supermassive black hole appeared in the heart of the galaxy Messier 87, which is 55 million light-years away from Earth.[110] Branches of science The scale of the universe mapped to the branches of science and showing how one system is built atop the next through the hierarchy of the sciences Modern science is commonly divided into three major branches: natural science, social science, and formal science.[19] Each of these branches comprises various specialized yet overlapping scientific disciplines that often possess their own nomenclature and expertise.[111] Both natural and social sciences are empirical sciences,[112] as their knowledge is based on empirical observations and is capable of being tested for its validity by other researchers working under the same conditions.[113] There are also closely related disciplines that use science, such as engineering and medicine, which are sometimes described as applied sciences. Older, Paul C.; Eiritia, Ramón A. ^ Principe, Lawrence M. "On the First Law of Thermodynamics and the Contribution of Julius Robert Mayer: New Translation and Consideration of a Rejected Manuscript" (PDF). Vaccination (1798) Leading to the elimination of most infectious diseases from developed countries and the worldwide eradication of smallpox. Scientific Revolution: A Very Short Introduction (First ed.). 2112 BCE – c. "Scientific Astronomy in Antiquity." ^ Khemani, Haresh (14 August 2008). Objective Knowledge. Rutherford, F. In commercial research and development, all but the most research-oriented corporations focus more heavily on near-term commercialisation possibilities rather than "blue-sky" ideas or technologies (such as nuclear fusion). Retrieved September 11, 2007. Computers, telecommunications, and the Internet, meanwhile, are spin-offs of quantum mechanics." ^ "Pseudoscientific – pretending to be scientific, falsely represented as being scientific", from the Oxford American Dictionary, published by the Oxford English Dictionary; Hansson, Sven Ove (1996)."Defining Pseudoscience", Philosophia Naturalis, 33: 169–76, as cited in "Science and Pseudo-science" (2008) in Stanford Encyclopedia of Philosophy. ^ Numbers, Ronald (2009). pp. 95–123. Elliptic geometry was developed later in the 19th century by the German mathematician Bernhard Riemann; here no parallel can be found and the angles in a triangle add up to more than 180°.[5] Riemann also developed Riemannian geometry, which unifies and vastly generalizes the three types of geometry.[6] The 19th century saw the beginning of a great deal of abstract algebra. The Beginnings of Western Science. Women in science Further information: Women in science and Women in STEM fields Marie Curie was the first person to be awarded two Nobel Prizes: Physics in 1903 and Chemistry in 1911.[185] Science has historically been a male-dominated field, with some notable exceptions.[n] Women faced considerable discrimination in science, much as they did in other areas of male-dominated societies, such as frequently being passed over for job opportunities and denied credit for their work.[o] For example, Christine Ladd (1847–1930) was able to enter a Ph.D. program as "C. The Oxford Companion to the History of Modern Science. "Conceptions of the Scientific Revolution from Baker to Butterfield: A preliminary sketch". Retrieved October 20, 2020. The Earth does not move or rotate. doi:10.1007/978-94-010-2182-1_2. "The stuff of reality". ^ van Helden, Al (1995). "The psychology of consciousness". Archived from the original on February 1, 2013. Nature Education. Reprinted in Collected Papers v. 630–595 BCE – Zhou dynasty), the first known hydraulic engineer of China, cited in (Joseph Needham et al. 208 (4442): 369–71. Chemistry This section needs expansion. (1971) Science and Civilisation in China 4.3 p. p. 95. ^ Cannon, James W.; Floyd, William J.; Kenyon, Richard; Walter; Parry, R. United States Science Initiative Selected science information provided by US Government agencies, including research & development results How science works University of California Museum of Paleontology "How Do We Know What Is True?" (animated video; 2:52) Science ISKO Encyclopedia of Knowledge Organization Portal:Science Retrieved from " 2 The 19th century in science saw the birth of science as a profession; the term scientist was coined in 1833 by William Whewell,[1] which soon replaced the older term of (natural) philosopher. Prominent scientific organizations include the National Science Foundation in the United States, the National Scientific and Technical Research Council in Argentina, Commonwealth Scientific and Industrial Research Organisation (CSIRO) in Australia, Centre national de la recherche scientifique in France, the Max Planck Society and Deutsche Forschungsgemeinschaft in Germany, and CSIC in Spain. 2005) The New Quotable Einstein Princeton University Press and Hebrew University of Jerusalem, ISBN 978-0-691-12074-4 p. ^ Rosser, Sue V. Karl Popper, best known for his work on empirical falsification, proposed replacing verifiability with conjecture and refutation as the landmark of scientific theories. The Logic of Scientific Discovery. ISBN 978-0-521-20093-6. 472 (7343): 276–79. (2004). (1962). p. 39. {{cite book}}: |first= has generic name (help) ^ "science". Other motivations include recognition by their peers and prestige. Glick, Thomas F.; Livesey, Steven; Wallis, Faith (eds.). Socius. Theories of Vision from al-Kindi to Kepler. Archived from the original on November 9, 2021. Hume and other Scottish Enlightenment thinkers developed a "science of man",[95] which was expressed historically in works by authors including James Burnett, Adam Ferguson, John Millar and William Robertson, all of whom merged a scientific study of how humans behaved in ancient and primitive cultures with a strong awareness of the determining forces of modernity. pp. 99–100. LXVII, no. Bibcode:2008ehst.book.....S. 15 (4): 407–26. 1600)Electric current (18th century) All electric appliances, dynamos, electric power stations, modern electronics, including electric lighting, television, electric heating, transcranial magnetic stimulation, deep brain stimulation, magnetic tape, loudspeaker, and the compass and lightning rod. Bacon further questioned the Aristotelian concepts of formal cause and final cause, and promoted the idea that science should study the laws of "simple" natures, such as heat, rather than assuming that there is any specific nature, or "formal cause," of each complex type of thing. Moreover, if quantitative information is available, social scientists may rely on statistical approaches to better understand social relationships and processes.[20] Formal science Further information: Outline of formal science Formal science is an area of study that generates knowledge using formal systems.[117][22][23] It includes mathematics,[118][119] systems theory, and theoretical computer science. Lund University. ISBN 978-0-679-76867-8. In the style of Francis Bacon, Leibniz assumed that different types of things all work according to the same general laws of nature, with no special formal or final causes for each type of thing.[90] It is during this period that the word "science" gradually became more commonly used to refer to a type of pursuit of a type of knowledge, especially knowledge of nature – coming close in meaning to the old term "natural philosophy." During this time, the declared purpose and value of science became producing wealth and inventions that would improve human lives, in the materialistic sense of having more food, clothing, and other things. Philosophes introduced the public to many scientific theories, most notably through the Encyclopédie and the popularization of Newtonianism by Voltaire as well as by Émilie du Châtelet, the French translator of Newton's Principia. New York, NY, USA: Association for Computing Machinery: 610–623. A theory typically describes the behavior of much broader sets of phenomena than a hypothesis; commonly, a large number of hypotheses can be logically bound together by a single theory. Philosophy of Science: From Problem to Theory. Oxford, United Kingdom: Oxford University Press. For the academic journal, see Science & Society. ^ "No amount of experimentation can ever prove me right; a single experiment can prove me wrong." —Albert Einstein, noted by Alice Calaprice (ed. p. 104. ^ "Plato, Apology". The professionalization of science, begun in the 19th century, was partly enabled by the creation of distinguished academy of sciences in a number of countries such as the Italian Accademia dei Lincei in 1603,[193] the British Royal Society in 1660, the French Académie des Sciences in 1666,[194] the American National Academy of Sciences in 1863, the German Kaiser Wilhelm Institute in 1911, and the Chinese Academy of Sciences in 1928. ^ a b c Lindberg, David C. pp. 219–232. (October 20, 2021). Aaboe (May 2, 1974). We need to be broad and inclusive, rather than narrow and exclusive ... Niels Henrik Abel, a Norwegian, and Évariste Galois, a Frenchman, proved that there is no general algebraic method for solving polynomial equations of degree greater than four (Abel–Ruffini theorem).[11] Other 19th-century mathematicians utilized this in their proofs that straightedge and compass alone are not sufficient to trisect an arbitrary angle, to construct the side of a cube twice the volume of a given cube, nor to construct a square equal in area to a given circle. pp. 225–53. p. 317. Methodological naturalism maintains that proper science requires strict adherence to empirical study and independent verification as a process for properly developing and evaluating explanations for observable phenomena.[159] The absence of these standards, arguments from authority, biased observational studies and other common fallacies are frequently cited by supporters of methodological naturalism as characteristic of the non-science they criticize. Societies and academies were also the backbones of the maturation of the scientific profession. "Logic plus empiricism". 2, n. Chicago, Illinois: University of Chicago. (2007). The nature of science in science education: rationales and strategies. ^ Godfrey-Smith, Peter (2003o). 1879: Thomas Edison tests his first light bulb. Archived from the original on July 8, 2017. The universe represented as multiple disk-shaped slices across time, which passes from left to right Part of a series onScience Overview History Literature Philosophy Scientific method Scientist Branches Formal Natural Physical Life Social Applied Engineering Medical Interdisciplinary Society Communication Education Funding Pseudoscience Policy Sociology Outline Science portal Categoryvte Science (from Latin scientia 'knowledge')[1] is a systematic enterprise that builds and organizes knowledge in the form of testable explanations and predictions about the universe.[2][3][4] The earliest roots of science can be traced to Ancient Egypt and Mesopotamia in around 3000 to 1200 BCE.[5][6] Their contributions to mathematics, astronomy, and medicine entered and shaped Greek natural philosophy of classical antiquity, whereby formal attempts were made to provide explanations of events in the physical world based on natural causes.[5][6] After the fall of the Western Roman Empire, knowledge of Greek conceptions of the world deteriorated in Western Europe during the early centuries (400 to 1000 CE) of the Middle Ages,[7] but was preserved in the Muslim world during the Islamic Golden Age.[8] The recovery and assimilation of Greek works and Islamic inquiries into Western Europe from the 10th to 13th century revived "natural philosophy",[7][9] which was later transformed by the Scientific Revolution that began in the 16th century[10] as new ideas and discoveries departed from previous Greek conceptions and traditions.[11][12][13][14] The scientific method soon played a greater role in knowledge creation and it was not until the 19th century that many of the institutional and professional features of science began to take shape;[15][16][17] along with the changing of "natural philosophy" to "natural science."[18] Modern science is typically divided into three major branches[19] that consist of the natural sciences (e.g., biology, chemistry, and physics), which study nature in the broadest sense; the social sciences (e.g., economics, psychology, and sociology), which study individuals and societies;[20][21] and the formal sciences (e.g., logic, mathematics, and theoretical computer science), which deal with symbols governed by rules.[22][23] There is disagreement,[24][25][26] however, on whether the formal sciences actually constitute a science as they do not rely on empirical evidence.[27][25] Disciplines that use existing scientific knowledge for practical purposes, such as engineering and medicine, are described as applied sciences.[28][29][30][31][32] New knowledge in science is advanced by research from scientists who are motivated by curiosity about the world and a desire to solve problems.[33][34] Contemporary scientific research is highly collaborative and is usually done by teams in academic and research institutions,[35] government agencies, and companies.[36][37] The practical impact of their work has led to the emergence of science policies that seek to influence the scientific enterprise by prioritizing the development of commercial products, armaments, health care, public infrastructure, and environmental protection. doi:10.3847/2041-8213/aa91c9. This leads to options for technological advances that were not planned or sometimes even imaginable. Proceedings of the American Philosophical Society. ISBN 978-0-415-27844-7. Braziller. It can be divided into two main branches: life science (or biological science) and physical science. " ^ a b Evicting Einstein, March 26, 2004, NASA. JSTOR 234257. Computers and Cognition: Why Minds are not Machines (1st ed.). S2CID 73306806. Leibniz also incorporated terms from Aristotelian physics, but now being used in a new non-teleological way, for example, "energy" and "potential" (modern versions of Aristotelian "energeia and potentia"). A 2006 National Science Foundation report on Science and engineering indicators quoted Michael Shermer's (1997) definition of pseudoscience: '"claims presented so that they appear [to be] scientific even though they lack supporting evidence and plausibility" (p. "Science, history of the philosophy". BCE), and Shi Chi (4th cent. 1825: First isolation of aluminum. Engineering and technology Thomas Edison was an American inventor and businessman whose companies developed many devices that greatly influenced life around the world, including the phonograph, a motion picture camera, and a long-lasting, practical electric light bulb. Archived from the original on August 18, 2021. 14 (1–2): 249–88. RichardDawkins.net. Science policy Further information: History of science policy and Economics of science The United Nations Global Science-Policy-Business Forum on the Environment in Nairobi, Kenya (2017) Science policy is an area of public policy concerned with the policies that affect the conduct of the scientific enterprise, including research funding, often in pursuance of other national policy goals such as technological innovation to promote commercial product development, weapons development, health care, and environmental monitoring. ISBN 978-0-8135-4073-3. According to Brian Baigrie (1988, 438), "[w]hat is objectionable about these beliefs is that they masquerade as genuinely scientific ones." These and many other authors assume that to be pseudoscientific, an activity or a teaching has to satisfy the following two criteria (Hansson 1996): (1) it is not scientific, and (2) its major proponents try to create the impression that it is scientific". 1894: Karl Elsener invents the Swiss Army knife. Instead, he deduced that the size of the aperture controls the sharpness of the projected image (the larger the aperture, the more accurate the image – this fact is now fundamental for optical system design). The term "scientific misconduct" refers to situations such as where researchers have intentionally misrepresented their published data or have purposely given credit for a discovery to the wrong person.[177] Scientific community The scientific community is a group of all interacting scientists, along with their respective societies and institutions. Archived from the original on December 25, 2020. Instead, well-educated, usually upper-class, and almost universally male individuals performed various investigations into nature whenever they could afford the time.[45] Before the invention or discovery of the concept of "nature" (ancient Greek phusis) by the Pre-Socratic philosophers, the same words tend to be used to describe the natural "way" in which a plant grows,[46] and the "way" in which, for example, one tribe worships a particular god. This is especially the case in the more macroscopic fields of science (e.g. psychology, physical cosmology).[128] Research often analyzes few factors at once, but these are always added to the long list of factors that are most important to consider.[128] For example, knowing the details of only a person's genetics, or their history and upbringing, or the current situation may not explain a behavior, but a deep understanding of all these variables combined can be very predictive. Archived from the original on June 11, 2018. ^ a b Cohen, Eliel (2021). Princeton University WordNet. The first and fundamental form of experimentation in physics is to teach young people to work with their hands. Science. "What is the scientific method?". ^ Futuyma & Kirkpatrick 2017, pp. 3–26, Chapter 1: Evolutionary Biology harvnb error: no target: CITEREFFutuymaKirkpatrick2017 (help) ^ von Bertalanffy, Ludwig (1972). Indianapolis, IN: Indiana University Press. Antibiotics (1880s, 1928) Salvarsan, Penicillin, doxycycline, etc. 5, paragraphs 264–317, Writings v. Archived from the original on February 6, 2021. Vol. 321, no. 4. "Naturalistic philosophy in theory and practice". Retrieved September 21, 2021. Scientific method The scientific method originated with Aristotle's idea that knowledge came from careful observation, and was brought into modern form by Galileo's collection of empirical evidence.[129] Scientific research involves using the scientific method, which seeks to objectively explain the events of nature in a reproducible way.[130] An explanatory thought experiment or hypothesis is put forward as explanation using principles such as parsimony (also known as "Occam's Razor") and are generally expected to seek consilience – fitting well with other accepted facts related to the phenomena.[131] This new explanation is used to make falsifiable predictions that are testable by experiment or observation. Another important development was the popularization of science among an increasingly literate population. ISBN 978-0-7167-3090-3. Science policy also refers to the act of applying scientific knowledge and consensus to the development of public policies. 91 (5): 339–819. Physics Today. pp. 155–156. Bright Hub. The use of machine learning (also artificial intelligence) is becoming a central feature of computational contributions to science for example in agent-based computational economics, random forests, topic modelling and various forms of prediction. 39 (2): 122–130. The Stanford Encyclopedia of Philosophy (Fall 2016 ed.). pp. 3–26. In 1859, Maxwell worked out the mathematics of the distribution of velocities of the molecules of a gas.[43] The wave theory of light was widely accepted by the time of Maxwell's work on the electromagnetic field, and afterward the study of light and that of electricity and magnetism were closely related. ISBN 978-0-19-506771-2. 1873: Blue jeans and barbed wire are invented. "The problem of the empirical basis". Chicago, Illinois: University of Chicago Press. ^ Toomer, G.J. (1964). CRC Press. ^ a b c d e Colander, David C.; Hunt, Elgin F. An experiment in this period would be understood as a careful process of observing, describing, and classifying.[84] One prominent scientist in this era was Roger Bacon. p. 419. S2CID 239032360. A.; Fanelli, Daniele; Dunne, Debbie Drake; Goodman, Steven N. ^ Spanier, Bonnie (1995). doi:10.2307/255139. ISBN 978-0-19-511229-0. ^ a b Freudenberg, William F.; Gramling, Robert; Davidson, Debra J. Since that time the total number of active periodicals has steadily increased. Archived from the original on January 6, 2009. Ancient Mesopotamia: New Perspectives. beyond any dispute that Ibn al-Haytham is a major figure in the Islamic scientific tradition, particularly in the creation of experimental techniques." p. Retrieved 10 December 2018. Social scientists have devised various metrics to measure the public understanding of science such as factual knowledge, self-reported knowledge, and structural knowledge.[197][198] Science journalism Further information: Science journalism The mass media face a number of pressures that can prevent them from accurately depicting competing scientific claims in terms of their credibility within the scientific community as a whole. The Atom in the History of Human Thought. ^ "Cambridge Dictionary". Retrieved July 25, 2018. Retrieved September 22, 2010. Scientists German-born scientist Albert Einstein (1879–1955) developed the theory of relativity. ^ Spearman, T. Earliest roots Further information: History of science in early cultures Clay models of animal livers dating between the nineteenth and eighteenth centuries BCE, found in the royal palace in Mari, Syria The earliest roots of science can be traced to Ancient Egypt and Mesopotamia in around 3000 to 1200 BCE.[5] Although the words and concepts of "science" and "nature" were not part of the conceptual landscape at the time, the ancient Egyptians and Mesopotamians made contributions that would later find a place in Greek and medieval science: mathematics, astronomy, and medicine.[41][5] Starting in around 3000 BCE, the ancient Egyptians developed a numbering system that was decimal in character and had orientated their knowledge of geometry to solving practical problems such as those of surveyors and builders.[5] They even developed an official calendar that contained twelve months, thirty days each, and five days at the end of the year.[5] Based on the medical papyri written in the 2500-1200 BCE, the ancient Egyptians believed that disease was mainly caused by the invasion of bodies by evil forces or spirits. Companion Encyclopedia of the History and Philosophy of the Mathematical Sciences. Why People Believe Weird Things: Pseudoscience, Superstition, and Other Confusions of Our Time. In modern times, many professional scientists are trained in an academic setting and upon completion, attain an academic degree, with the highest degree being a doctorate such as a Doctor of Philosophy (PhD).[180] Many scientists pursue careers in various sectors of the economy such as academia, industry, government, and nonprofit organizations.[181][182][183] Scientists exhibit a strong curiosity about reality, with some scientists having a desire to apply scientific knowledge for the benefit of health, nations, environment, or industries. Bibcode:2011Natur.472..276C. ^ Popper, Karl R. pp. 14–41. Science for all Americans. Trotula of Salerno, a physician c. London: Routledge. ^ Godfrey-Smith, Peter (2003g). pp. 207–230. ^ Lehoux, Daryn (2011). Archived from the original on March 3, 2012. Renaissance and early modern science Further information: Scientific Revolution Astronomy became more accurate after Tycho Brahe devised his scientific instruments for measuring angles between two celestial bodies, before the invention of the telescope. ISSN 0898-1221. S2CID 143006568. One form of anti-realism is idealism, the belief that the mind or consciousness is the most basic essence, and that each mind generates its own reality.[g] In an idealistic world view, what is true for one mind need not be true for other minds. 66 (1): 105–113. He also gave the first satisfactory proofs of the fundamental theorem of algebra and of the quadratic reciprocity law.[2] His 1801 volume Disquisitiones Arithmeticae laid the foundations of modern number theory.[3] Behavior of lines with a common perpendicular in each of the three types of geometry This century saw the development of the two forms of non-Euclidean geometry, where the parallel postulate of Euclidean geometry no longer holds. Manuscript copies of Alhazen's Book of Optics also propagated across Europe before 1240,[81]:Intro. Vannevar Bush, director of the Office of Scientific Research and Development for the United States government, the forerunner of the National Science Foundation, wrote in July 1945 that "Science is a proper concern of government."[195] Funding of science Further information: Funding of science The Commonwealth Scientific and Industrial Research Organisation (CSIRO) Main Entomology Building in Australia Scientific research is often funded through a competitive process in which potential research projects are evaluated and only the most promising receive funding. It is thought that early experimentation with heating and mixing of substances over time developed into alchemy. "Lakatos, Laudan, Feyerabend, and frameworks". Mathematical Association of America. The predictions are to be posted before a confirming experiment or observation is sought, as proof that no tampering has occurred. Archived (PDF) from the original on February 28, 2020. The Nature of Statistical Evidence. "William Rowan Hamilton, 1805-1865". doi:10.1038/s41586-021-03659-0. "Medicine, Surgery, and Public Health in Ancient Mesopotamia". A Treatise on Electricity and Magnetism: Volume 1. 1855: Bessemer process enables steel to be mass-produced. Bibcode:1974RSPTA.276...21A. The pleasure of finding things out the best short works of Richard P. By 1976, more women were physicists, and the 83 who were detailed were joined by other women in noticeably larger numbers. New York: Vintage. "Both [relativity and quantum mechanics] are extremely successful. "Alhacen's Theory of Visual Perception: A Critical Edition, with English Translation and Commentary, of the First Three Books of Alhacen's "De aspectibus", the Medieval Latin Version of Ibn al-Haytham's "Kitāb al-Manāẓir": Volume Two". "A Significant Problem: Standard scientific methods are under fire. "Decisions". 1885: Louis Pasteur creates the first successful vaccine against rabies for a young boy who had been bitten 14 times by a rabid dog. That is, no theory is ever considered strictly certain as science accepts the concept of fallibilism.[j] The philosopher of science Karl Popper sharply distinguished truth from certainty. He disagreed with Brahe's conclusion that total eclipses of the Sun were impossible because there were historical accounts of total eclipses. In the mid to late 1890s Guglielmo Marconi developed a radio wave based wireless telegraphy system[47] (see invention of radio). ^ "Dictionary, medicine". However, the general fields of science (or "natural philosophy" as it was called) and much of the general knowledge from the ancient world remained preserved through the works of the early Latin encyclopedists like Isidore of Seville.[70] However, Aristotle's original texts were eventually lost in Western Europe, and only one text by Plato was widely known, the Timaeus, which was the only Platonic dialogue, and one of the few original works of classical natural philosophy, available to Latin readers in the early Middle Ages. Dordrecht, Netherlands: Springer. Indiana University Press. New York: W. ^ Schooler, J. Russell, Bertrand (1985) [1952]. The American Scholar. Bergin (ed.), Encyclopedia of the Renaissance (Oxford and New York: New Market Books, 1987). "Scientists Reach 100% Consensus on Anthropogenic Global Warming". ISSN 1936-881X. Flavors of Geometry. ^ Rochberg, Francesca (2011). S2CID 26361121. ^ Gauch Jr., Hugh G. ISBN 978-1-138-40741-1. Krige, John; Pestre, Dominique, eds. Science has been described as "the most important tool" for separating valid claims from invalid ones.[176] There can also be an element of political or ideological bias on all sides of scientific debates. Thermodynamics led to an understanding of heat and the notion of energy was defined. ^ Abbott, B.P.; Abbott, R.; Abbott, T.D.; Acernese, F.; Ackley, K.; Adams, C.; Adams, T.; Addesso, P.; Adhikari, R.X.; Adya, V.B.; Affeldt, C.; Afrough, M.; Agarwal, B.; Agathos, M.; Agatsuma, K.; Aggarwal, N.; Aguiar, O.D.; Aiello, L.; Ain, A.; Ajith, P.; Allen, B.; Allen, G.; Allocca, A.; Altin, P.A.; Amato, A.; Ananyeva, A.; Anderson, S.B.; Anderson, W.G.; Angelova, S.V.; et al. See p. "The proliferation of scientific literature: a natural process". ^ "History | London Mathematical Society". The Astrophysical Journal. London: Unwin. doi:10.1016/0898-1221(88)90249-0. "Things your teacher never told you about science: Nine shocking revelations". ^ Cerruti, Luigi; Ghibaudi, Elena; Pellegrino, Emilio; Pellegrino, Emilio Marco; Ghibaudi, Elena; Cerruti, Luigi (25 June 2015). ^ Backer, Patricia Ryaby (October 29, 2004). ^ van der Linden, Sander; Leiserowitz, Anthony; Rosenthal, Seth; Maibach, Edward (2017). Resonance: Journal of Science Education. doi:10.1371/journal.pbio.1002264. S. ^ Leahey, Thomas Hardy (2018). PMID 15338543. ISBN 978-0-521-29925-1. pp. 1–22. ^ "Recreating the Soliton on the Scott Russell Aqueduct". In the later 19th century, Georg Cantor established the first foundations of set theory, which enabled the rigorous treatment of the notion of infinity and has become the common language of nearly all mathematics.[12] Cantor's set theory, and the rise of mathematical logic in the hands of Peano, L. ^ Cassels, Alan. (2 January 1937). 28–55, and elsewhere. Medieval science Further information: Byzantine science, Science in the medieval Islamic world, and European science in the Middle Ages De potentiis anime sensitive, Gregor Reisch (1504) Margarita philosophica. ^ Shatz, David (2004). The Socratic method searches for general, commonly held truths that shape beliefs and scrutinizes them to determine their consistency with other beliefs.[57] Socrates criticized the older type of study of physics as too purely speculative and lacking in self-criticism. Mathematical Expeditions: Chronicles by the Explorers. Amsterdam: Amsterdam University Press. "An Introduction to Riemannian Geometry" (PDF). Zalta, Edward N. Feynman, Richard P. Retrieved January 23, 2022. Retrieved July 21, 2011. In his work later work in 1885, he described that the nucleus contained nuclein (now called nucleic acid) and that these nuclein were responsible for the transmission of hereditary characteristics. Archived from the original on May 20, 2019. pp. 132–162. doi:10.1063/1.2930718. PMID 25373639. The Global Positioning System (GPS), for instance, wouldn't be possible without the theory of relativity. The development of spaceflight in the second half of the century allowed the first astronomical measurements done on or near other objects in space, including six crewed landings on the Moon. ISBN 978-0-521-68957-1. It is 10 years, to the month, since Stephen Lock ... OCLC 54989960. "The Geocentric Paradigm". Société française d'histoire des sciences et des techniques. The Earth is composed of four elements: earth, water, fire and air. 848 (2): L12. (2016). 1984). Disproof of a prediction is evidence of progress.[e][f][130][132] This is done partly through observation of natural phenomena, but also through experimentation that tries to simulate natural events under controlled conditions as appropriate to the discipline (in the observational sciences, such as astronomy or geology, a predicted observation might take the place of a controlled experiment). PMID 24872859. Bibcode:1992Isis...83..554P. Its main point is that a difference between natural and supernatural explanations should be made and that science should be restricted methodologically to natural explanations.[158][i] That the restriction is merely methodological (rather than ontological) means that science should not consider supernatural explanations itself, but should not claim them to be wrong either. Scientific Research as a Career (1st ed.). Archived from the original on July 28, 2019. doi:10.1002/gch2.201600008. 1837: Telegraphy patented. Archived from the original on April 8, 2008. New York, New York: Cambridge University Press. 2. Formal sciences are important subjects because all of quantitative science depends on them. ^ Szycher, Michael (2016). ISBN 978-0-8147-7645-2. Radio waves also led researchers to adjacent frequencies such as microwaves, used worldwide for heating and cooking food. p. 7. Discussion Transcript.February STEM Session - Structures session showcasing Rules Committee Chair CeAnn Chalker, SkyCiv Engineering CEO Sam Carigliano and Science Olympiad & Cornell University alum Savvas Papadopoulos of Gilbane Building Company. Retrieved March 25, 2021. doi:10.1086/352843. (October 2, 2015). ISBN 9780521065900. ^ Edixhoven, Bas (4 November 2013). Retrieved October 9, 2008. Archived from the original (PDF) on April 9, 2008. Pasteur also discovered the principles of vaccination and fermentation. American Journal of Physics. The Cambridge history of Iran. Cambridge, England: Cambridge University Press. Nobel Foundation. Archived from the original on January 6, 2014. Calculus, for example, was initially invented to understand motion in physics.[121] Natural and social sciences that rely heavily on mathematical applications include mathematical physics, mathematical chemistry, mathematical biology, mathematical finance, and mathematical economics. ^ "Our definition of a scientist". The formal sciences share similarities with the other two branches by relying on objective, careful, and systematic study of an area of knowledge. Avicenna's canon is considered to be one of the most important publications in medicine and they both contributed significantly to the practice of experimental medicine, using clinical trials and experiments to back their claims.[78] In Classical antiquity, Greek and Roman taboos had meant that dissection was usually banned in ancient times, but in Middle Ages it changed: medical teachers and students at Bologna began to open human bodies, and Mondino de Luzzi (c. The Historical Development of the Calculus (First ed.). ^ Nola, Robert; Irzik, Gürol (2005j). ^ "This Month in Physics History: June 12, 1824: Sadi Carnot publishes treatise on heat engines". "What is Heat Death. In 1800 few had spoken of the "natural sciences" but by 1880, this expression had overtaken the traditional label "natural philosophy". Advances in Physiology Education. ISSN 0036-8733. "Flexible working: Science in the gig economy". ISBN 978-0-226-18451-7. GMS Zeitschrift für Medizinische Ausbildung. Washington DC: United States National Library of Medicine. ISBN 978-1-4020-3769-6. S2CID 213454806. Journal of Assyrian Academic Studies. ISBN 978-1-4398-6965-9. pp. 21–73. ^ Krimsky, Sheldon (2003). "History of Science: When Did Modern Science Begin?". 37 (7): 10–13. Scientific Method in Practice. 1885: Singer begins production of the 'Vibrating Shuttle'. Knowledge in science is gained by a gradual synthesis of information from different experiments by various researchers across different branches of science; it is more like a climb than a leap.[128] Theories vary in the extent to which they have been tested and verified, as well as their acceptance in the scientific community.[k] For example, heliocentric theory, the theory of evolution, relativity theory, and germ theory still bear the name "theory" even though, in practice, they are considered factual.[162] Philosopher Barry Stroud adds that, although the best definition for "knowledge" is contested, being skeptical and entertaining the possibility that one is incorrect is compatible with being correct. Age of Enlightenment Isaac Newton's copy of Principia from 1687. ^ "MEDLINE Fact Sheet". Purdue School of Engineering & Technology. In McComas, William F. Seed Magazine. Human Communication Research. Interrelating the statistical likelihood of certain states of organization of these particles with the energy of those states, Clausius reinterpreted the dissipation of energy to be the statistical tendency of molecular configurations to pass toward increasingly likely, increasingly disorganized states (coining the term "entropy" to describe the disorganization of a state).[49] The statistical versus absolute interpretations of the second law of thermodynamics set up a dispute that would last for several decades (producing arguments such as "Maxwell's demon"), and that would not be held to be definitively resolved until the behavior of atoms was firmly established in the early 20th century.[50] In 1902, James Jeans found the length scale required for gravitational perturbations to grow in a static nearly homogeneous medium. 23 (3): 156–162. National Science Foundation, Division of Science Resources Statistics (2006). ^ Fisher, W.B. (William Bayne) (1968–1991). Archived from the original on December 11, 2019. Archived from the original on August 19, 2019. Radioactivity (1896) and antimatter (1932) Cancer treatment (1896), Radiometric dating (1905), nuclear reactors (1942) and weapons (1945), mineral exploration, PET scans (1961), and medical research (via isotopic labeling). Retrieved August 23, 2020. The New Story of Science: mind and the universe. Newcastle, United Kingdom: Kluwer Academic Publishers. PMID 22155605. doi:10.1136/mh.26.1.18. pp. 193–224. 133: 21–28. Retrieved May 9, 2021. "Computer reliability and public policy: Limits of knowledge of computer-based systems". "William Whewell". pp. 163–92. On the other hand, the limitation of three dimensions in geometry was surpassed in the 19th century through considerations of parameter space and hypercomplex numbers. "Rudolf Julius Emanuel Clausius". 481–99, see "Character V" on p. ^ Smith 2001:Book I ^ a b Smith, A. 3 a: knowledge or a system of knowledge covering general truths or the operation of general laws especially as obtained and tested through scientific method b: such knowledge or such a system of knowledge concerned with the physical world and its phenomena. James; Ahlgren, Andrew (1990). "Scientific Certainty Argumentation Methods (SCAMs): Science and the Politics of Doubt" (PDF). PMID 31565263. Bulletin of the American Mathematical Society. New York City, New York: Springer-Verlag. Archived from the original on November 4, 2016. Philosophy, science, education and culture. ^ Popper, Karl (1972). ^ Cook, John; Oreskes, Naomi; Doran, Peter T.; Anderegg, William R. Journal of Communication (65): 746. This form of teaching is indispensable and cannot be read in a book." ^ Fara 2009, p. 204: "Whatever their discipline, scientists claimed to share a common scientific method that ... "Clinically oriented physiology teaching: strategy for developing critical-thinking skills in undergraduate medical students". Freeman and Company. The Canon of Medicine. "Hermann Grassmann and the Creation of Linear Algebra". www.lms.ac.uk. The beginnings of Western science: the European Scientific tradition in philosophical, religious, and institutional context (2nd ed.). Science magazines such as New Scientist, Science & Vie, and Scientific American cater to the needs of a much wider readership and provide a non-technical summary of popular areas of research, including notable discoveries and advances in certain fields of research. of Chicago Pr., 1970, p. Retrieved April 27, 2008. 465: "only when the influence of ibn al-Haytam and others on the mainstream of later medieval physical writings has been seriously investigated can Schramm's claim that ibn al-Haytam was the true founder of modern physics be evaluated." ^ Smith 2001:Book I,[6.54]. The British Journal of Sociology. "Thomas Kuhn". Oxford, New York: Oxford University Press. Online Etymology Dictionary. ^ Lucas, Jim. In Rapp, F. Archived from the original on July 11, 2017. Archived from the original on August 16, 2018. A History of Psychology: From Antiquity to Modernity (8th ed.). ISBN 978-0-8247-8297-9. In 1850, Hippolyte Fizeau and Léon Foucault measured the speed of light in water and find that it is slower than in air, in support of the wave model of light.[39] In 1852, Joule and Thomson demonstrated that a rapidly expanding gas cools, later named the Joule–Thomson effect or Joule–Kelvin effect.[40] Hermann von Helmholtz puts forward the idea of the heat death of the universe in 1854,[41] the same year that Clausius established the importance of dQ/T (Clausius's theorem) (though he did not yet name the quantity).[42] James Clerk Maxwell James Clerk Maxwell(1831–1879) In 1859, James Clerk Maxwell discovered the distribution law of molecular velocities. "Simultaneity and Sequencing in the Oracular Speech of Kenyan Diviners". Philosophy of Science: Volume 1, From Problem to Theory. First motor bus in history: the Benz Omnibus, built in 1895 for the Netphener bus company 1804: First steam locomotive begins operation. "Islamic science". Synthese. Skeptical Inquirer. As a precursor to the Age of Enlightenment, Isaac Newton and Gottfried Wilhelm Leibniz succeeded in developing a new physics, now referred to as classical mechanics, which could be confirmed by experiment and explained using mathematics (Newton (1687), Philosophiæ Naturalis Principia Mathematica). "The Problem of Demarcation". CiteSeerX 10.1.1.39.1387. Steven Shapin (1980) "A view of scientific thought" Science ccvii (March 7, 1980) 1065–66 states "[To Fleck,] facts are invented, not discovered. ^ de Ridder, Jeroen (2020). New York: Oxford University Press. IEEE Transactions on Education. ^ a b c Edwards, C.H. Jr. (1979). In McCain, Kevin; Kampourakis, Kostas (eds.). ^ a b Fischer, M.R.; Fabry, G (2014). "Empiricism, naturalism, and scientific realism?". Her work preceded notable researchers like Ludwig Wittgenstein and Charles Sanders Peirce. Archived (PDF) from the original on February 28, 2019. W. It is also used extensively in observing and collecting measurements. ^ Synge, J. Philosophy of Pseudoscience: Reconsidering the Demarcation Problem. "Induced pluripotent stem cells: from Nobel Prizes to

clinical applications". p. 445. Archived from the original on January 22, 2022. Retrieved September 25, 2021. Cambridge Core. Consilience: The Unity of Knowledge (Reprint ed.). ^ Saunders J (June 2000). doi:10.1175/1520-0477(1998)0792.0.CO;2. Stanford Encyclopedia of Philosophy (Spring 2019 ed.). Bibcode:2021Natur.595..181H. The Review of Metaphysics. Peirce argued that inquiry is the struggle to resolve actual doubt and that merely quarrelsome, verbal, or hyperbolic doubt is fruitless[164] – but also that the inquirer should try to attain genuine doubt rather than resting uncritically on common sense.[165] He held that the successful sciences trust not to any single chain of inference (no stronger than its weakest link) but to the cable of multiple and various arguments intimately connected.[166] Stanovich also asserts that science avoids searching for a "magic bullet"; it avoids the single-cause fallacy. Enlightenment philosophers chose a short history of scientific predecessors – Galileo, Boyle, and Newton principally – as the guides and guarantors of their applications of the singular concept of nature and natural law to every physical and social field of the day. c. ^ Miko, Ilona (2008). 11 (4): 048002. The COPE Report 1999: 11–18. PMID 26168108. Retrieved March 28, 2008. Vol. 189 (1st ed.). ^ Henig (2000). Newton also shares credit with Gottfried Leibniz for the development of calculus. 1898 The list of important 19th-century scientists includes: Amedeo Avogadro, physicist Johann Jakob Balmer, mathematician, physicist Henri Becquerel, physicist Alexander Graham Bell, inventor Ludwig Boltzmann, physicist János Bolyai, mathematician Louis Braille, inventor of braille Robert Bunsen, chemist Marie Curie, physicist, chemist Pierre Curie, physicist Gottlieb Daimler, engineer, industrial designer and industrialist Charles Darwin, biologist Christian Doppler, physicist, mathematician Thomas Edison, inventor Michael Faraday, scientist Léon Foucault, physicist Gottlob Frege, mathematician, logician and philosopher Sigmund Freud, the father of psychoanalysis Carl Friedrich Gauss, mathematician, physicist, astronomer Francis Galton, English Victorian polymath Josiah Willard Gibbs, physicist Ernst Haeckel, biologist William Rowan Hamilton, physicist and mathematician Oliver Heaviside, electrical engineer, physical mathematician Heinrich Hertz, physicist Alexander von Humboldt, naturalist, explorer Robert Koch, physician, bacteriologist Justus von Liebig, chemist Nikolai Lobachevsky, mathematician James Clerk Maxwell, physicist Wilhelm Maybach, car-engine and automobile designer and industrialist Ilya Mechnikov, biologist Gregor Mendel, biologist Dmitri Mendeleev, chemist Samuel Morey, inventor Alfred Nobel, chemist, engineer, inventor Louis Pasteur, microbiologist and chemist Ivan Pavlov, physiologist Santiago Ramón y Cajal, biologist Franz Reuleaux mechanical engineer Bernhard Riemann, mathematician William Emerson Ritter, biologist Vladimir Shukhov, inventor William Thomson, Lord Kelvin, physicist Thomas Young, English polymath. Vol. 28. ^ "Gottfried Leibniz – Biography". Archived from the original on March 4, 2016. ISSN 1600-0641. H. OCLC 47791316. ^ a b Lightman, Bernard (2011). in–press. New York: Springer Science & Business Media. Socrates was later, in the words of his Apology, accused of corrupting the youth of Athens because he did "not believe in the gods the state believes in, but in other new spiritual beings". Discussion Transcript.December STEM Session - Weather session with Kayla de Couto, Outreach and Communications Specialist at NOAA and Dr. Susannah Burrows of Pacific Northwest National Laboratory facilitated by Dr. John Loehr, Vice President of STEM Education at Science Olympiad. 372 ^ Selin, H (2006). Transaction Publishers. Human Genomics. ISBN 978-0-205-68590-5. JSTOR 228328. April 20, 2019. ^ Lützen, Jesper (1990). The Harvard Gazette. All About Science: Philosophy, History, Sociology & Communication. Bulletin of Science, Technology & Society. OECD. ^ Pingree, David (December 1992). Note: ±4% margin of error. ^ a b Nickles, Thomas (2013). "Debunking a myth". doi:10.1145/3442188.3445922. ^ Dawkins, Richard; Coyne, Jerry (September 2, 2005). doi:10.1177/1745691612465253. Further reading Augros, Robert M.; Stanciu, George N. Entropy. In China, such state-supported infrastructure and scientific research projects date at least from the time of the Mohists, who inspired the study of logic during the period of the Hundred Schools of Thought and the study of defensive fortifications like the Great Wall of China during the Warring States period. Schulmann, et al., eds. The Investigation of the Physical World. "The Formal Sciences: Their Scope, Their Foundations, and Their Unity". Basic research is the search for knowledge and applied research is the search for solutions to practical problems using this knowledge. For example, physical science can be subdivided into physics, chemistry, astronomy, and earth science. p. 162. Other highlights include the discoveries unveiling the nature of atomic structure and matter, simultaneously with chemistry – and of new kinds of radiation. Retrieved 3 March 2008. Vol. 43, no. 4. World in the Balance: the historic quest for an absolute system of measurement. ISBN 978-0-415-13548-1. PMID 22013337. Society for Industrial and Applied Mathematics. ^ "Joule-Thomson Effect". Encyclopaedia of the History of Science, Technology, and Medicine in Non-Western Cultures. Norwell, Massachusetts: Kluwer Academic Publishers. PMC 4592065. Bibcode:1998ahht.book.....P. ^ Srivastava, S.M. (November 2015). Med Humanit. The strange orbit of Mercury (1859) and other researchleading to special (1905) and general relativity (1916) Satellite-based technology such as GPS (1973), satnav and satellite communications.[l] Radio waves (1887) Radio had become used in innumerable ways beyond its better-known areas of telephony, and broadcast television (1927) and radio (1906) entertainment. JSTOR 3657357. p. 227. Neutrium. OpenMind. ^ Touwaide, Alain (2005). (2003). ^ Bender, Emily M.; Gebru, Timnit; McMillan-Major, Angelina; Shmitchell, Shmargaret (March 3, 2021). ^ "Formal Sciences: Washington and Lee University". For example, it is used in quantitative scientific modeling, which can generate new hypotheses and predictions to be tested. Bibcode:2017ApJ...848L..12A. Popper rejected the way that empiricism describes the connection between theory and observation. Newton made seminal contributions to classical mechanics, gravity, and optics. Engineering and Science. Computers & Mathematics with Applications. Archived from the original on January 22, 2020. p. 367. Science: A Four Thousand Year History. "Copernicus and the Origin of his Heliocentric System" (PDF). Harvard University Press. doi:10.1038/scientificamerican1187-108. Commercialization Secrets for Scientists and Engineers (1st ed.). Retrieved March 31, 2021. Sometimes, research may be characterized as "bad science," research that may be well-intended but is actually incorrect, obsolete, incomplete, or over-simplified expositions of scientific ideas. Many versions of empiricism exist, with the predominant ones being Bayesianism[150] and the hypothetico-deductive method.[149] The Horse in Motion (1878) falsifies the flying gallop. References ^ Snyder, Laura J. ISBN 978-0-521-34262-9. "History of the American Mathematical Society, 1888–1938". He found that all the light from a single point of the scene was imaged at a single point at the back of the glass sphere. ISBN 978-0-19-929644-6. ISBN 978-0-04-300090-8. ISBN 978-0-226-48204-0. "Technology as applied science". Science and Public Policy. Philosophy of science Further information: Philosophy of science Scientists usually take for granted a set of basic assumptions that are needed to justify the scientific method: (1) that there is an objective reality shared by all rational observers; (2) that this objective reality is governed by natural laws; (3) that these laws can be discovered by means of systematic observation and experimentation.[3] The philosophy of science seeks a deep understanding of what these underlying assumptions mean and whether they are valid. "Science in perspective". ". ^ Petrucci, Mario. Burguete, Maria; Lam, Lui, eds. ^ Firth, John (2020). ^ a b c "... modern science is a discovery as well as an invention. Discussion Transcript.November STEM Session - Circuits session featuring Alan Chalker, National Physics Rules Committee Chair and Director of the Ohio Supercomputer Center, Burt Dicht of IEEE, Gordon Lipscy of Delaware Science Olympiad and Julie Newman from NASA's JPL. Discussion Transcript.October STEM Session - Space session featuring Science Olympiad alums Tad Komacek & David Kanner of SpaceX, Science Olympiad's in-house NASA educator Donna Young with a welcome from Earth & Space Rules Committee Chair Dr. Dusty Schroeder. S2CID 144610587. ^ Gupta, Madhu (1980). (2005). 41 (5): 34–39. Papineau, David (2005). Reprinted Collected Papers v. ^ Heine Barnett, Janet (July 2013). Part of his effort consisted in devising ranges of experiments, of a kind probed before but now undertaken on larger scale."— Cohen 2010, p. 59 ^ The translator, Gerard of Cremona (c. Anchor Books, Doubleday. "On the Differences between the Engineering and Scientific Methods". Nature. "Many junior scientists need to take a hard look at their job prospects". "Revealed: 60% of Americans say oil firms are to blame for the climate crisis". 11 (July 2, 2020), pp. 48–50. Modern sociology largely originated from this movement.[96] In 1776, Adam Smith published The Wealth of Nations, which is often considered the first work on modern economics.[97] 19th century The first diagram of an evolutionary tree made by Charles Darwin in 1837, which eventually led to his most famous work, On the Origin of Species, in 1859. 16 (5–8): 597–616. (Dictionary's new electronic format is badly botched, entries after "Design" are inaccessible. PBS. Socrates refuted these claims,[58] but was sentenced to death.[59]:30e Aristotle later created a systematic programme of teleological philosophy: Motion and change is described as the actualization of potentials already in things, according to what types of things they are. The encapsulation of heat in particulate motion, and the addition of electromagnetic forces to Newtonian dynamics established an enormously robust theoretical underpinning to physical observations.[44] The prediction that light represented a transmission of energy in wave form through a "luminiferous ether", and the seeming confirmation of that prediction with Helmholtz student Heinrich Hertz's 1888 detection of electromagnetic radiation, was a major triumph for physical theory and raised the possibility that even more fundamental theories based on the field could soon be developed. Transactions of the American Philosophical Society. Peer Review: A Critical Inquiry. From Witchcraft to World Health. Their work changed the face of physics and made possible for new technology to come about such as electric power, electrical telegraphy, the telephone, and radio. In addition, the extensive use of technological innovation stimulated by the wars of this century led to revolutions in transportation (automobiles and aircraft), the development of ICBMs, a space race, and a nuclear arms race. "What Is Faraday's Law of Induction?". 3, pp. pp. 157–188. International scientific organizations, such as the International Council for Science, have since been formed to promote cooperation between the scientific communities of different nations. will help us to understand the modern scientific enterprise. The Social and Economic Roots of the Scientific Revolution: Texts by Boris Hessen and Henryk Grossmann. Retrieved February 20, 2008. ^ credits Willard Van Orman Quine (1969) "Epistemology Naturalized" Ontological Relativity and Other Essays New York: Columbia University Press, as well as John Dewey, with the basic ideas of naturalism – Naturalized Epistemology, but Godfrey-Smith diverges from Quine's position: according to Godfrey-Smith, "A naturalist can think that science can contribute to answers to philosophical questions, without thinking that philosophical questions can be replaced by science questions.". This implied a shift in the view of objects: Where Aristotle had noted that objects have certain innate goals that can be actualized, objects were now regarded as devoid of innate goals. ISBN 978-0-7100-0913-5. Archived from the original on October 16, 2011. "To Live at All Is Miracle Enough". doi:10.1098/rsta.1974.0007. So just what are they?". Bright Hub Engineering. 85 (5): 369–380. Oxford textbook of medicine. During the late 19th century, psychology emerged as a separate discipline from philosophy when Wilhelm Wundt founded the first laboratory for psychological research in 1879.[102] 20th century The DNA double helix is a molecule that encodes the genetic instructions used in the development and functioning of all known living organisms and many viruses. ^ Laubenbacher, Reinhard; Pengelley, David (1999). ISSN 1476-4687. Lord Kelvin, who had extended the concept of absolute zero from gases to all substances in 1848, drew upon the engineering theory of Lazare Carnot, Sadi Carnot, and Émile Clapeyron–as well as the experimentation of James Prescott Joule on the interchangeability of mechanical, chemical, thermal, and electrical forms of work—to formulate the first law.[37] Kelvin and Clausius also stated the second law of thermodynamics, which was originally formulated in terms of the fact that heat does not spontaneously flow from a colder body to a hotter. ^ di Francia 1976, pp. 4–5: "One learns in a laboratory; one learns how to make experiments only by experimenting, and one learns how to work with his hands only by using them. pp. 1–24. ISBN 978-0-7425-1434-8. philosophy bites. Riskin, Jessica, "Just Use Your Thinking Pump!" (review of Henry M. Arnold became the fifth woman to be awarded the Nobel Prize in Chemistry for the directed evolution of enzymes. According to the Society for Industrial and Applied Mathematics, computation is now as important as theory and experiment in advancing scientific knowledge.[144] However, machines alone rarely advance knowledge as they require human guidance and capacity to reason; and they can introduce bias against certain social groups or sometimes underperform compared to humans.[145][146][147][148] Thus, machine learning is often used in science as prediction in the service of estimation. ISBN 9781461205234. This point was made by Michael Faraday when allegedly in response to the question "what is the use of basic research?" he responded: "Sir, what is the use of a new-born child?". [127] For example, research into the effects of red light on the human eye's rod cells did not seem to have any practical purpose; eventually, the discovery that our night vision is not troubled by red light would lead search and rescue teams (among others) to adopt red light in the cockpits of jets and helicopters.[128] Finally, even basic research can take unexpected turns, and there is some sense in which the scientific method is built to harness luck. ^ Grattan-Guinness, I. "Gregor Mendel's principles of inheritance form the cornerstone of modern genetics. Thurs, Daniel Patrick (2007). Vol. 91. Another important landmark in medicine and biology were the successful efforts to prove the germ theory of disease. doi:10.1109/TE.1980.4321401. (Later awarded a Special Breakthrough Prize in Physics in 2018, she donated the cash award in order that women, ethnic minority, and refugee students might become physics researchers.) In 2018 Donna Strickland became the third woman (the second being Maria Goeppert-Mayer in 1962) to be awarded the Nobel Prize in Physics, for her work in chirped pulse amplification of lasers. 1966. and we should expect that the farther back we go [in time] the broader we will need to be." p.3—Lindberg, David C. ^ a b Bunge, Mario (1998). Retrieved November 4, 2016.{{cite web}}: CS1 maint: unfit URL (link) ^ Bunge, Mario Augusto (1998). In contrast, science is "a set of methods designed to describe and interpret observed and inferred phenomena, past or present, and aimed at building a testable body of knowledge open to rejection or confirmation" (p. In particular, it was the type of knowledge that people can communicate to each other and share. p. 30. Galileo, Descartes, Bacon, and Newton debated the benefits of using approaches which were more mathematical and more experimental in a methodical way. New York City, New York and London, England: Routledge. Bibcode:1980ITEdu..23..156G. ^ Pease, Craig (September 6, 2006). Instead, supernatural explanations should be left a matter of personal belief outside the scope of science. ^ a b Bunge, M (1966). Albert Einstein's theory of relativity and the development of quantum mechanics led to the replacement of classical mechanics with a new physics which contains two parts that describe different types of events in nature. pp. 274–322. 109–23 (see 114–15), and elsewhere. The Guardian. ^ "Barry Stroud on Scepticism". Science in the Private Interest: Has the Lure of Profits Corrupted the Virtue of Biomedical Research. Oxford: Oxford University Press. ^ Fara, Patricia (2009). 133: 5–11. Retrieved October 16, 2011. p. 224. web2.uwindsor.ca. Archived from the original on August 21, 2019. Archived from the original on June 19, 2010. American Society of Mechanical Engineers (ASME). ISBN 978-0-367-56298-4. "Roman and early medieval science". 1, pp. Mark (June 2004). 72 (4): 568–89. "How did the Nobel Prize become the biggest award on Earth?". ISBN 978-0-521-00886-0. JSTOR 1558283. doi:10.1119/1.4973423. pp. 49–71. "One side can be wrong". (February 18, 2003). ^ Bird, Alexander (2013). 1856: World's first oil refinery in Romania 1858: Invention of the phonautograph, the first true device for recording sound. Al-Kindi. History Further information: History of science Science in a broad sense existed before the modern era and in many historical civilizations.[38] Modern science is distinct in its approach and successful in its results, so it now defines what science is in the strictest sense of the term.[3][5][39] Science in its original sense was a word for a type of knowledge, rather than a specialized word for the pursuit of such knowledge. Henrietta Leavitt, a professional human computer and astronomer, who first published the significant relationship between the luminosity of Cepheid variable stars and their distance from Earth. "Irreversibility and the Second Law of Thermodynamics". ^ Shwayder, Maya (April 7, 2011). (1997). ^ Thomson, Thomas (1818). "Education: The PhD factory". ^ Mujumdar, Anshu Gupta; Singh, Tejinder (2016). ISSN 2378-0231. In Lindberg, David C.; Westman, Robert S. doi:10.2277/0521854814. In Bacon's words, "the real and legitimate goal of sciences is the endowment of human life with new inventions and riches", and he discouraged scientists from pursuing intangible philosophical or spiritual ideas, which he believed contributed little to human happiness beyond "the fume of subtle, sublime, or pleasing speculation".[91] Science during the Enlightenment was dominated by scientific societies[92] and academies, which had largely replaced universities as centres of scientific research and development. Although the journals are in 39 languages, 91 percent of the indexed articles are published in English.[169] Most scientific journals cover a single scientific field and publish the research within that field; the research is normally expressed in the form of a scientific paper. 451 (7179): 632–634. He characterized normal science as the process of observation and "puzzle solving" which takes place within a paradigm, whereas revolutionary science occurs when one paradigm overtakes another in a paradigm shift.[156] Each paradigm has its own distinct questions, aims, and interpretations. They are, however, different from the empirical sciences as they rely exclusively on deductive reasoning, without the need for empirical evidence, to verify their abstract concepts.[27][120][113] The formal sciences are therefore a priori disciplines and because of this, there is disagreement on whether they actually constitute a science.[24][26] Nevertheless, the formal sciences play an important role in the empirical sciences. doi:10.1086/356288. ^ Del Soldato, Eva (2016). (1 November 1987). ISBN 9783319786674. Such processes, which are run by government, corporations, or foundations, allocate scarce funds. ^ Ross, Sydney (1962). PMID 23131523. "Finding Our Inner Scientist" (PDF). Retrieved October 3, 2020. What is Scientific Knowledge? ^ Wolfram, Stephen (2002). "Hyperbolic geometry". In Peek, Philip M. S2CID 27806323. Janssen, R. The Socratic method as documented by Plato's dialogues is a dialectic method of hypothesis elimination: better hypotheses are found by steadily identifying and eliminating those that lead to contradictions. S2CID 21610124. London. Experimental confirmation of Maxwell's theory was provided by Hertz, who generated and detected electric waves in 1886 and verified their properties, at the same time foreshadowing their application in radio, television, and other devices.[45] In 1887, Heinrich Hertz discovered the photoelectric effect.[46] Research on the electromagnetic waves began soon after, with many scientists and inventors conducting experiments on their properties. 1881: First electrical power plant and grid in Godalming, Britain. Science and engineering indicators 2006. 291. Computational science applies computing power to simulate real-world situations, enabling a better understanding of scientific problems than formal mathematics alone can achieve. ISBN 978-0-7923-1270-3. New York, New York: Routledge. The nineteenth century is a particularly important period in the history of science since during this era many distinguishing characteristics of contemporary modern science began to take shape such as: transformation of the life and physical sciences, frequent use of precision instruments, emergence of terms like "biologist", "physicist", "scientist"; slowly moving away from antiquated labels like "natural philosophy" and "natural history", increased professionalization of those studying nature lead to reduction in amateur naturalists, scientists gained cultural authority over many dimensions of society, economic expansion and industrialization of numerous countries, thriving of popular science writings and emergence of science journals.[17] Early in the 19th century, John Dalton suggested the modern atomic theory, based on Democritus's original idea of indivisible particles called atoms. It can be contrasted with anti-realism, the view that the success of science does not depend on it being accurate about unobservable entities such as electrons. ^ "The Environmental Studies Association of Canada – What is a Learned Society?". A History of Natural Philosophy: From the Ancient World to the Nineteenth Century. Ross 1962, p. The first scientific journals, Journal des Sçavans followed by the Philosophical Transactions, began publication in 1665. pp. 31–33. www.ma.hw.ac.uk. "Blinded By Science, How 'Balanced' Coverage Lets the Scientific Fringe Hijack Reality". New developments in optics played a role in the inception of the Renaissance, both by challenging long-held metaphysical ideas on perception, as well as by contributing to the improvement and development of technology such as the camera obscura and the telescope. Science and Technology in World History: An Introduction. Archived from the original (PDF) on February 10, 2020. "The method of physics". Volume 7 is The Berlin Years: Writings, 1918–1921. MSRI Publications. 95A: 1–12. ^ Bongiorno, Benedetto; Curbera, Guillermo P. Archived from the original on March 31, 2021. Retrieved September 25, 2021 – via SocArXiv. 1869: First Transcontinental Railroad completed in United States on 10 May. The Stanford article states: "Many writers on pseudoscience have emphasized that pseudoscience is non-science posing as science. In astronomy, the planet Neptune was discovered. "Science and Technology: Public Attitudes and Understanding". "The aims of science and critical inquiry". The achievements of women in science have been attributed to the defiance of their traditional role as laborers within the domestic sphere.[186] In the late 20th century, active recruitment of women and elimination of institutional discrimination on the basis of sex greatly increased the number of women scientists, but large gender disparities remain in some fields; in the early 21st century over half of the new biologists were female, while 80% of PhDs in physics are given to men.[citation needed] In the early part of the 21st century, women in the United States earned 50.3% of bachelor's degrees, 45.6% of master's degrees, and 40.7% of PhDs in science and engineering fields. OCLC 181597764. In addition to testing hypotheses, scientists may also generate a model, an attempt to describe or depict the phenomenon in terms of a logical, physical or mathematical representation and to generate new hypotheses that can be tested, based on observable phenomena.[134] While performing experiments to test hypotheses, scientists may have a preference for one outcome over another, and so it is important to ensure that science as a whole can eliminate this bias.[135][136] This can be achieved by careful experimental design, transparency, and a thorough peer review process of the experimental results as well as any conclusions.[137][138] After the results of an experiment are announced or published, it is normal practice for independent researchers to double-check how the research was performed, and to follow up by performing similar experiments to determine how dependable the results might be.[139] Taken in its entirety, the scientific method allows for highly creative problem solving while minimizing any effects of subjective bias on the part of its users (especially the confirmation bias).[140] Verifiability John Ziman points out that intersubjective verifiability is fundamental to the creation of all scientific knowledge.[141] Ziman shows how scientists can identify patterns to each other across centuries; he refers to this ability as "perceptual consensibility."[141] He then makes consensibility, leading to consensus, the touchstone of reliable knowledge.[142] Role of mathematics Calculus, the mathematics of continuous change, underpins many of the sciences. Retrieved May 1, 2018 – via Stanford Encyclopedia of Philosophy. Cole, K.C. (March 23, 1986). (1990). You can help by adding to it. "Meta-research: Evaluation and Improvement of Research Methods and Practices". 1895: Wilhelm Röntgen identifies x-rays. ISBN 978-0-415-28606-0. Retrieved March 2, 2021. JSTOR 3657358. Mark (2001). Archived from the original (PDF) on February 15, 2010. ^ Nola, Robert; Irzik, Gürol (2005k). The influx of ancient texts caused the Renaissance of the 12th century and the flourishing of a synthesis of Catholicism and Aristotelianism known as Scholasticism in western Europe, which became a new geographic center of science. ^ Padian, Kevin (2008). ^ "Coping with fraud" (PDF). Rowman & Littlefield. ^ Powell, James (November 20, 2019). (1991). p. 1. Perspectives on Psychological Science. 166–67. doi:10.1088/1748-9326/ac2966. "Science before the Greeks". Crease, Robert P. Archived from the original on November 7, 2016. ^ Pashler, Harold; Wagenmakers, Eric Jan (2012). 1139b ^ a b McClellan III, James E.; Dorn, Harold (2015). Science for Business, Law and Journalism. Social Science Computer Review. 30 (2): 208–33. This is necessary because the number of predictions those theories make is infinite, which means that they cannot be known from the finite amount of evidence using deductive logic only. Archived (PDF) from the original on April 12, 2016. ISBN 9782856290125. Archived from the original on December 7, 2020. "Popper: Conjecture and refutation". "How did Cantor discover set theory and topology?". doi:10.1177/002182860203300301. (2011). With the advent of the steam engine and the industrial revolution, there was, however, an increased understanding that all forms of energy as defined in physics were not equally useful: they did not have the same energy quality. ^ Murphy, Trevor Morgan (2004). Deliberate bias: Conflict creates bad science". ISBN 978-0-226-08928-7. ^ "Natural History". The new theory raised questions that could not easily be answered using Newton's framework. Philadelphia: American Philosophical Society. Avicenna's Canon was translated into Latin.[82] In particular, the texts of Aristotle, Ptolemy,[c] and Euclid, preserved in the Houses of Wisdom and also in the Byzantine Empire,[83] were sought amongst Catholic scholars. arXiv:1710.05833. (c. These two branches may be further divided into more specialized disciplines. Claims that before a specific fact "existed", it had to be created as part of a social agreement within a community. "Are Journalism Students Equipped to Write About Science?". OCLC 232950234. "Ancient Egypt to Plato". ^ Wofford, Thomas (2008). Sociological Inquiry. 78: 2–38. The most conspicuous marker of this change was the replacement of "natural philosophy" by "natural science". "How Do We Understand the Coriolis Force?". New York: Encounter Books. Thus a theory is a hypothesis explaining various other hypotheses. Washington and Lee University. 2009. There are different schools of thought in the philosophy of science. ^ Sima Qian (司馬遷, d. "Alhacen's Theory of Visual Perception: A Critical Edition, with English Translation and Commentary, of the First Three Books of Alhacen's "De aspectibus", the Medieval Latin Version of Ibn al-Haytham's "Kitāb al-Manāẓir": Volume One". ISBN 9781579550080. pp. 1–52. They were mainly speculators or theorists, particularly interested in astronomy. We ... ^ "Media Advisory: First Results from the Event Horizon Telescope to be Presented on April 10th | Event Horizon Telescope". ^ Marder, Michael P. 7 (6): 528–530. www-history.mcs.st-andrews.ac.uk. Needham, Joseph (1954). ISBN 9781568813295. Retrieved November 4, 2016. p. 479. Einstein's "Induction and Deduction". Next, we tried other distances, comparing the time for the whole length with that for the half, or with that for two-thirds, or three-fourths, or indeed for any fraction; in such experiments, repeated many, many, times." Galileo solved the problem of time measurement by weighing a jet of water collected during the descent of the bronze ball, as stated in his Two New Sciences. 31 (2): Doc24. ^ Goldberg, Jeanne (2017). May 20, 2019. Laws of thermodynamics Further information: History of thermodynamics William Thomson (Lord Kelvin)(1824–1907) In the 19th century, the connection between heat and mechanical energy was established quantitatively by Julius Robert von Mayer and James Prescott Joule, who measured the mechanical equivalent of heat in the 1840s.[35] In 1849, Joule published results from his series of experiments (including the paddlewheel experiment) which show that heat is a form of energy, a fact that was accepted in the 1850s. In chemistry, Dmitri Mendeleev, following the atomic theory of John Dalton, created the first periodic table of elements. University of Berkeley Law. Bloomberg.com. doi:10.1186/1479-7364-5-6-577. "Consensus on consensus: a synthesis of consensus estimates on human-caused global warming". Ibn al-Haytham (Alhazen), as well as his predecessor Ibn Sahl, was familiar with Ptolemy's Optics, and used experiments as a means to gain knowledge.[b][75][76]:463–65 Alhazen disproved Ptolemy's theory of vision,[77] but did not make any corresponding changes to Aristotle's metaphysics. Thales of Miletus: The Beginnings of Western Science and Philosophy. Discussion Transcript.September STEM Session - Epidemiology session featuring Science Olympiad alum and Disease Detective Emily Briskin (live from her work with Doctors Without Borders in Nigeria) and National Event Supervisor Dr. Ralph Cordell with a welcome from Bio Rules Committee Chair Karen Lancour. Discussion Transcript Systematic enterprise that builds and organizes knowledge This article is about a branch of knowledge. ISBN 978-0-226-30062-7. "Darwin's enduring legacy". Archived (PDF) from the original on April 4, 2020. 5, paragraphs 358–87 (see 374–76), Writings v. Scientific literature Cover of the first volume of the scientific journal Science in 1880 Scientific research is published in an enormous range of scientific literature.[167] Scientific journals communicate and document the results of research carried out in universities and various other research institutions, serving as an archival record of science. Kuhn, Thomas (1962). ISBN 978-1-138-65242-2. "The recovery and assimilation of Greek and Islamic science". doi:10.2307/3657357. "science". ISBN 978-0-19-926288-5. ISBN 978-0-226-48205-7. Total research funding in most developed countries is between 1.5% and 3% of GDP.[196] In the OECD, around two-thirds of research and development in scientific and technical fields is carried out by industry, and 20% and 10% respectively by universities and government. 2, pp. Applied science is the use of the scientific method and knowledge to attain practical goals and includes a broad range of disciplines such as engineering and medicine.[28][29][30][31][32] Engineering is the use of scientific principles to design and build machines, structures, and other items, including bridges, tunnels, roads, vehicles, and buildings.[122] Engineering itself encompasses a range of more specialized fields of engineering, each with a more specific emphasis on particular areas of applied mathematics, science, and types of application. March 7, 2007. ISBN 978-1-57607-966-9. p. 209. Retrieved May 11, 2021. doi:10.1038/451632a. 79 (7): 1373–1385. Medicine is the practice of caring for patients by maintaining and restoring health through the prevention, diagnosis, and treatment of injury or disease.[123][124][125][126] Contemporary medicine applies biomedical sciences, medical research, genetics, and medical technology to prevent, diagnose, and treat injury and disease, typically through the use of medications, medical devices, surgery, and non-pharmacological interventions. Archived from the original on June 19, 2019. For example, Hewitt et al. Carl Friedrich Gauss (1777–1855) epitomizes this trend. Smith, A. ^ "Quaternion Association". Australian Studies in Journalism. Isis. Mathematical Enculturation: A Cultural Perspective on Mathematics Education. 2008. In Search of a Better World: Lectures and Essays From Thirty Years. 162. A scientist is someone who systematically gathers and uses research and evidence, making a hypothesis and testing it, to gain and share understanding and knowledge. In 1847, Hermann von Helmholtz formally stated the law of conservation of energy.[33] In 1851, Léon Foucault showed the Earth's rotation with a huge pendulum (Foucault pendulum).[34] There were important advances in continuum mechanics in the first half of the century, namely formulation of laws of elasticity for solids and discovery of Navier–Stokes equations for fluids. Thus, in addition to drug treatments, healing therapies would involve prayer, incantation, and ritual.[5] The ancient Mesopotamians used knowledge about the properties of various natural chemicals for manufacturing pottery, faience, glass, soap, metals, lime plaster, and waterproofing;[42] they also studied animal physiology, anatomy, and behavior for divinatory purposes[42] and made extensive records of the movements of astronomical objects for their study of astrology.[43] The Mesopotamians had intense interest in medicine[42] and the earliest medical prescriptions appear in Sumerian during the Third Dynasty of Ur (c. ^ Cooper, Dr Crystal (31 May 2009). The Emergence of a Scientific Culture: Science and the Shaping of Modernity 1210–1685. doi:10.1017/S0269889701000096. 1841: The word "dinosaur" is coined by Richard Owen 1844: First publicly funded telegraph line in the world—between Baltimore and Washington—sends demonstration message on 24 May, ushering in the age of the telegraph. Gaukroger, Stephen (2006). This allowed Hubble to make the discovery of the expanding universe, which led to the Big Bang theory. For Kuhn, the addition of epicycles in Ptolemaic astronomy was "normal science" within a paradigm, whereas the Copernican revolution was a paradigm shift. ^ a b c d e McIntosh, Jane R. Archived from the original on January 18, 2012. Oxford, England: Oxford University Press. Medicine 1804: Morphine first isolated. Merriam-Webster Online Dictionary. Daedalus. Feyerabend, Paul (2005). pp. 149–162. ISBN 978-0-226-62088-6. ISBN 978-1-4214-1776-9. ^ "Measuring the Speed of Light". Archived from the original on January 20, 2021. "Common observation". ^ "Proceedings of the Edinburgh Mathematical Society". Mens Sana Monogr. Routledge. The Structure of Scientific Revolutions. ^ Peirce (1868), "Some Consequences of Four Incapacities", Journal of Speculative Philosophy v. Archived from the original on June 21, 2010. ^ a b Ziman, John (1978c). 91 (4): i–337. Archived from the original on June 12, 2018. Tangentially, the science fiction genre, primarily fantastic in nature, engages the public imagination and transmits the ideas, if not the methods, of science. Retrieved March 8, 2011. Retrieved November 3, 2016. Many factors can act as facets of the politicization of science such as populist anti-intellectualism, perceived threats to religious beliefs, postmodernist subjectivism, and fear for business interests.[207] Politicization of science is usually accomplished when scientific information is presented in a way that emphasizes the uncertainty associated with the scientific evidence.[208] Tactics such as shifting conversation, failing to acknowledge facts, and capitalizing on doubt of scientific consensus have been used to gain more attention for views that have been undermined by scientific evidence.[209] Examples of issues that have involved the politicization of science include the global warming controversy, health effects of pesticides, and health effects of tobacco.[209][210] See also Antiquarian science books Antiscience Criticism of science Index of branches of science List of scientific occupations Normative science Outline of science Pathological science Protoscience Science in popular culture Science wars Scientific dissent Scientism Sociology of scientific knowledge Wissenschaft – all areas of scholarly study Empirical limits in science Notes ^ Alhacen had access to the optics books of Euclid and Ptolemy, as is shown by the title of his lost work A Book in which I have Summarized the Science of Optics from the Two Books of Euclid and Ptolemy, to which I have added the Notions of the First Discourse which is Missing from Ptolemy's Book From Ibn Abi Usaibia's catalog, as cited in (Smith 2001):91(vol .1),p. Brahe's observations were the basis for Kepler's laws. Aristotle maintained that man knows a thing scientifically "when he possesses a conviction arrived at in a certain way, and when the first principles on which that conviction rests are known to him with certainty".[60] The Greek astronomer Aristarchus of Samos (310–230 BCE) was the first to propose a heliocentric model of the universe, with the Sun at the center and all the planets orbiting it.[61] Aristarchus's model was widely rejected because it was believed to violate the laws of physics.[61] The inventor and mathematician Archimedes of Syracuse made major contributions to the beginnings of calculus[62] and has sometimes been credited as its inventor,[62] although his proto-calculus lacked several defining features.[62] Pliny the Elder was a Roman writer and polymath, who wrote the seminal encyclopedia Natural History,[63][64][65] dealing with history, geography, medicine, astronomy, earth science, botany, and zoology.[63] Other scientists or proto-scientists in Antiquity were Theophrastus, Euclid, Herophilos, Hipparchus, Ptolemy, and Galen. Archived from the original on August 1, 2008. "The History and Status of General Systems Theory". In Shank, Michael; Numbers, Ronald; Harrison, Peter (eds.). ^ "Accademia Nazionale dei Lincei" (in Italian). pp. 57–74. 5, paragraphs 438–63 (see 451), Essential Peirce v. 1060 CE. The 19th century saw the founding of a number of national mathematical societies: the London Mathematical Society in 1865,[13] the Société Mathématique de France in 1872,[14] the Edinburgh Mathematical Society in 1883,[15] the Circolo Matematico di Palermo in 1884,[16] and the American Mathematical Society in 1888.[17] The first international, special-interest society, the Quaternion Society, was formed in 1899, in the context of a vector controversy.[18] Physics Michael Faraday(1791–1867) In 1800, Alessandro Volta invented the electric battery (known of the voltaic pile) and thus improved the way electric currents could also be studied.[19] A year later, Thomas Young demonstrated the wave nature of light—which received strong experimental support from the work of Augustin-Jean Fresnel—and the principle of interference.[20] In 1813, Peter Ewart supported the idea of the conservation of energy in his paper On the measure of moving force.[21] In 1820, Hans Christian Ørsted found that a current-carrying conductor gives rise to a magnetic force surrounding it, and within a week after Ørsted's discovery reached France, André-Marie Ampère discovered that two parallel electric currents will exert forces on each other.[22] In 1821, William Hamilton began his analysis of Hamilton's characteristic function.[23] In 1821, Michael Faraday built an electricity-powered motor,[24] while Georg Ohm stated his law of electrical resistance in 1826, expressing the relationship between voltage, current, and resistance in an electric circuit.[25] A year later, botanist Robert Brown discovered Brownian motion: pollen grains in water undergoing movement resulting from their bombardment by the fast-moving atoms or molecules in the liquid.[26] In 1829, Gaspard Coriolis introduced the terms of work (force times distance) and kinetic energy with the meanings they have today.[27] In 1831, Faraday (and independently Joseph Henry) discovered the reverse effect, the production of an electric potential or current through magnetism – known as electromagnetic induction; these two discoveries are the basis of the electric motor and the electric generator, respectively.[28] In 1834, Carl Jacobi discovered his uniformly rotating self-gravitating ellipsoids (the Jacobi ellipsoid).[29] In 1834, John Russell observed a nondecaying solitary water wave (soliton) in the Union Canal near Edinburgh and used a water tank to study the dependence of solitary water wave velocities on wave amplitude and water depth.[30] In 1835, William Hamilton stated Hamilton's canonical equations of motion.[31] In the same year, Gaspard Coriolis examined theoretically the mechanical efficiency of waterwheels, and deduced the Coriolis effect.[27] In 1841, Julius Robert von Mayer, an amateur scientist, wrote a paper on the conservation of energy but his lack of academic training led to its rejection.[32] In 1842, Christian Doppler proposed the Doppler effect. Germ theory (1700) Hygiene, leading to decreased transmission of infectious diseases; antibodies, leading to techniques for disease diagnosis and targeted anticancer therapies. At the same time, the structure of the atom and its nucleus was discovered, leading to the release of "atomic energy" (nuclear power). The relationships between the branches of science are summarized by the following table. Cambridge, United Kingdom: Cambridge University Press. pp. Im/partial Science: Gender Identity in Molecular Biology. Science policy thus deals with the entire domain of issues that involve the natural sciences. ^ Lindberg, David C. For this reason, it is claimed that these men were the first philosophers in the strict sense, and also the first people to clearly distinguish "nature" and "convention."[47]:209 Natural philosophy, the precursor of natural science, was thereby distinguished as the knowledge of nature and things which are true for every community, and the name of the specialized pursuit of such knowledge was philosophy – the realm of the first philosopher-physicists. Archived from the original on November 11, 2016. Bulletin of the American Meteorological Society. Archived from the original on May 18, 2021. Oxford Dictionary of the Middle Ages. Archived from the original on March 4, 2005. Kepler did not reject Aristotelian metaphysics and described his work as a search for the Harmony of the Spheres. ^ Myers, Krista F.; Doran, Peter T.; Cook, John; Kotcher, John E.; Myers, Teresa A. ISBN 978-0-674-53918-1. He also won the Nobel Prize in Physics in 1921 for his explanation of the photoelectric effect. Encyclopædia Britannica, Inc. "Social science and its methods". ^ a b "The amazing point is that for the first time since the discovery of mathematics, a method has been introduced, the results of which have an intersubjective value!" (Author's punctuation) —di Francia, Giuliano Toraldo (1976). Retrieved December 4, 2019. ^ a b Löwe, Benedikt (2002). ^ Kwok, Roberta (2017). Retrieved November 15, 2020. The phenomena that would allow the deconstruction of the atom were discovered in the last decade of the 19th century: the discovery of X-rays inspired the discovery of radioactivity. doi:10.1093/scipol/scs048. This means a scientist would not ask merely "What is the cause of ...", but rather "What are the most significant causes of ...". Therefore, scientists adhering to proper scientific approaches will doubt themselves even once they possess the truth.[163] The fallibilist C. S. Scientific American. Reappraisals of the Scientific Revolution (First ed.). 1–15, see §IV on pp. National Science Foundation. Ladd"; Christine "Kitty" Ladd completed the requirements in 1882, but was awarded her degree only in 1926, after a career which spanned the algebra of logic (see truth table), color vision, and psychology. OCLC 185926306. How to Think Straight About Psychology. Singapore: World Scientific. "A survey of some fundamental problems". Rackham ed.). Levin, Yuval (2008). "Merging neutron stars generate gravitational waves and a celestial light show". Feynman. The Metaphysics Research Lab, Stanford University. ^ "James Clerk Maxwell - MagLab". ^ "Eusocial climbers" (PDF). Archived from the original on May 14, 2021. External links Publications GCSE Science at Wikibooks Resources Euroscience Classification of the Sciences in Dictionary of the History of Ideas. 88 (4): 257–264. "Counteracting the Politicization of Science". Similarly, with some exceptions (e.g. biotechnology) government provides the bulk of the funds for basic scientific research. Metaphysics Research Lab, Stanford University. New York, New York: Routledge Classics. (2013). JSTOR 74272. "Metascience could rescue the 'replication crisis'". The government funding proportion in certain industries is higher, and it dominates research in social science and humanities. Archived from the original on August 22, 2019. ^ Klein-Frank, F. ^ van Gelder, Tim (1999). ^ Mitchell, Jacqueline S. Close to instrumentalism is constructive empiricism, according to which the main criterion for the success of a scientific theory is whether what it says about observable entities is true. pp. 21–. ^ Moore, Carl E.; von Smolinski, Alfred; Claus, Albert; Graham, Daniel J.; Jaselskis, Bruno (2014). Grand Central Publishing, 2018. ^ "Science in Islam". 1 (2): 1. Reprinted in Collected Papers, v. New York, NY: American Association for the Advancement of Science, Oxford University Press. Both John Herschel and William Whewell systematized methodology: the latter coined the term scientist.[98] During the mid-19th century, Charles Darwin and Alfred Russel Wallace independently proposed the theory of evolution by natural selection in 1858, which explained how different plants and animals originated and evolved. Kuhn's position, however, is not one of relativism.[157] Finally, another approach often cited in debates of scientific skepticism against controversial movements like "creation science" is methodological naturalism. In 1864 James Maxwell published his papers on a dynamical theory of the electromagnetic field, and stated that light is an electromagnetic phenomenon in the 1873 publication of Maxwell's Treatise on Electricity and Magnetism. This construction dates from the 6th century BCE under the Sui Dynasty and is still in use today. p. 75. p. 45. nationalmaglab.org. For example: Research Impact Static electricity and magnetism (c. ISBN 9780801873966. 1877: Thomas Edison invents the phonograph 1878: First commercial telephone exchange in New Haven, Connecticut. ^ Brugger, E. ^ "This Month in Physics History: March 20, 1800: Volta describes the Electric Battery". ISBN 978-0-7425-1479-9. How does it work? ^ Gispert-Chambaz, Hélène (1991). 13 (10): –1002264. Scientists are individuals who conduct scientific research to advance knowledge in an area of interest.[178][179] The term scientist was coined by William Whewell in 1833. Archived from the original on December 28, 2016. Determining how much weight to give different sides in a scientific debate may require considerable expertise regarding the matter.[199] Few journalists have real scientific knowledge, and even beat reporters who know a great deal about certain scientific issues may be ignorant about other scientific issues that they are suddenly asked to cover.[200][201] Politicization of science Views of scientists on human-caused global warming:2016[202], 2019[203] and 2021[204][205]Public opinion on global warming#United States by political party.[206] Politicization of science occurs when government, business, or advocacy groups use legal or economic pressure to influence the findings of scientific research or the way it is disseminated, reported, or interpreted. "Inoculating the Public against Misinformation about Climate Change" (PDF). ^ T.S. Kuhn, The Structure of Scientific Revolutions, 2nd. "The key role of Oersted's and Ampère's 1820 electromagnetic experiments in the construction of the concept of electric current". The University and its Boundaries: Thriving or Surviving in the 21st Century 1st Edition. ^ Cohen, Henri; Lefebvre, Claire, eds. (2002a) [1959]. Because of the collapse of the Western Roman Empire due to the Migration Period an intellectual decline took place in the western part of Europe in the 400s. ^ Ladwig, Peter (2012). Gadjah Mada University Lecture. Robbins, Jeffrey (ed.). Pliny's Encyclopedia: The Reception of the Natural History. Lore and Science in Ancient Pythagoreanism. Retrieved October 11, 2015. ^ Thomas G. "Human genetics and genomics a decade after the release of the draft sequence of the human genome". pp. 7–17. The Ethical Dimensions of the Biological and Health Sciences (2nd ed.). 14: 41–60. Rosalind Franklin, who worked with X-ray diffraction. Columbia Journalism Review. ^ Naidoo, Nasheen; Pawitan, Yudi; Soong, Richie; Cooper, David N.; Ku, Chee-Seng (October 2011). "Application of elliptic Reimannian geometry to problems of crystallography". ^ "Nobel Prize Facts". 550: 549–552. Caroline Herschel, one of the first professional astronomers of the 18th and 19th centuries. New York, NY: Routledge. The mathematical science of logic likewise had revolutionary breakthroughs after a similarly long period of stagnation. "Cognitive science and the connection between physics and mathematics". ^ Aristotle. Tufts University. pp. 273–76. CiteSeerX 10.1.1.159.1017. "Demons, Engines and the Second Law" (PDF). ^ Ziman, J.M. (1980). The electromagnetic theory was also established in the 19th century by the works of Hans Christian Ørsted, André-Marie Ampère, Michael Faraday, James Clerk Maxwell, Oliver Heaviside, and Heinrich Hertz. ^ a b c d e Stanovich, Keith E. Other formulations followed quickly (for example, the second law was expounded in Thomson and Peter Guthrie Tait's influential work Treatise on Natural Philosophy) and Kelvin in particular understood some of the law's general implications.[38] The second Law was the idea that gases consist of molecules in motion had been discussed in some detail by Daniel Bernoulli in 1738, but had fallen out of favor, and was revived by Clausius in 1857. It also saw rise to new progress in geometry beyond those classical theories of Euclid, after a period of nearly two thousand years. The changing character of those engaged in scientific endeavors was matched by a new nomenclature for their endeavors. History of Islamic Philosophy. Retrieved May 14, 2021. Encyclopedia Britannica. "Different Statements of Second Law of Thermodynamics, Kelvin-Planck statement of second law of thermodynamics and Clausius statement of second law of thermodynamics". Peirce". "Establishing your dream team". American Mathematical Monthly. December 16, 2007. This message read "What hath God wrought?" (Bible, Numbers 23:23) 1849: The safety pin and the gas mask are invented. Retrieved March 27, 2018. ^ Ioannidis, John P. Bulletin for the History of Chemistry. Detroit: Wayne State UP, 1989. S2CID 131892827. For example, knowledge about the working of natural things was gathered long before recorded history and led to the development of complex abstract thought. ^ Fleck, Ludwik (1979). "The Structure of Scientific Theories". Wolfram Media. ^ Simonyi, Károly (2012). Social science is the study of human behavior and functioning of societies.[20][21] It has many disciplines that include, but are not limited to anthropology, economics, history, human geography, political science, psychology, and sociology.[20] In the social sciences, there are many competing theoretical perspectives, many of which are extended through competing research programs such as the functionalists, conflict theorists, and interactionists in sociology.[20] Due to the limitations of conducting controlled experiments involving large groups of individuals or complex situations, social scientists may adopt other research methods such as the historical method, case studies, and cross-cultural studies. ^ Peirce (1905), "Issues of Pragmaticism", The Monist, v. "Integrating Computer Prediction Methods in Social Science: A Comment on Hofman et al. ^ Blondel, Christine; Benseghira, Abdelmadjid (18 April 2017). doi:10.1016/j.jhep.2012.10.026. 17 (7): 4500–4518. S2CID 9272212. Science and Civilisation in China: Introductory Orientations. "Hertz, Einstein, and the photoelectric effect". p. 27. pp. 164–165. ISBN 978-0-7923-6168-8. ^ a b Nisbet, Robert A.; Greenfeld, Liah (October 16, 2020). Fry, Adam Smith's Legacy: His Place in the Development of Modern Economics (Routledge, 1992). 257 (5): 108–116. ISBN 9780313319693. African Divination Systems: Ways of Knowing. Ideology and International Relations in the Modern World. "The legacy of ancient and medieval science". ^ Stockton, Nick (October 7, 2014). "Three traditions in complex analysis: Cauchy, Riemann and Weierstrass". Archived from the original on July 19, 2019. Cowles, The Scientific Method: An Evolution of Thinking from Darwin to Dewey, Harvard University Press, 372 pp.), The New York Review of Books, vol. The Pleasure of Finding Things Out: The Best Short Works of Richard P. "The formal sciences: their scope, their foundations, and their unity". As should now be apparent, this was not simply the substitution of one term by another, but involved the jettisoning of a range of personal qualities relating to the conduct of philosophy and the living of the philosophical life. "When 4 ≈ 10,000: The Power of Social Science Knowledge in Predictive Performance". ISBN 978-1-4438-1946-6. ^ "The Discovery of Brownian Motion". doi:10.4169/loci003997. 45 (1): 31–46. Retrieved September 7, 2018. 1889: Aspirin patented. 1 (1): 134. Experimentation is especially important in science to help establish causal relationships (to avoid the correlation fallacy). ISBN 9780198503736. Many governments have dedicated agencies to support scientific research. ISBN 978-0-226-31783-0. Retrieved September 20, 2014. "Chapter 23. ^ Bennett, Charles H. X-rays (1896) Medical imaging, including computed tomography. This work drew upon theoretical work by German theoreticians such as Carl Friedrich Gauss and Wilhelm Weber. Archived from the original on September 25, 2021. This theory uses only three of Aristotle's four causes: formal, material, and final.[86] In the sixteenth century, Copernicus formulated a heliocentric model of the solar system unlike the geocentric model of Ptolemy's Almagest. "13. Infinity and the Mind: The Science and Philosophy of the Infinite (Reprint ed.). Annals of Science. ^ Hofman, Jake M.; Watts, Duncan J.; Athey, Susan; Garip, Filiz; Griffiths, Thomas L.; Kleinberg, Jon; Margetts, Helen; Mullainathan, Sendhil; Salganik, Matthew J.; Vazire, Simine; Vespignani, Alessandro (July 2021). Proceedings of the Royal Irish Academy, Section A. He wrote that scientific knowledge "consists in the search for truth," but it "is not the search for certainty ... Science and the Public". Archived from the original on March 17, 2012. "Chronicle for Societies Founded from 1323 to 1599". E.O. Wilson Foundation. Metallurgy was known in prehistory, and the Vinča culture was the earliest known producer of bronze-like alloys. Environmental Research Letters. (March 12, 2012). Retrieved November 1, 2016. Cambridge: University Press. ISBN 978-1-4020-4559-2. ISBN 978-0-226-25325-1. PMID 7367863. doi:10.1111/j.1468-2958.2004.tb00731.x. ^ Dickson, David (October 11, 2004). Scientific and Technical Information Resources. Among the most influential ideas of the 19th century were those of Charles Darwin (alongside the independent researches of Alfred Russel Wallace), who in 1859 published the book On the Origin of Species, which introduced the idea of evolution by natural selection. E. Giovanni Battista Guccia: Pioneer of International Cooperation in Mathematics. Calaprice denotes this not as an exact quotation, but as a paraphrase of a translation of A. S2CID 68570164. XV, n. Archived from the original on November 1, 2016. Annals of Philosophy, Or, Magazine of Chemistry, Mineralogy, Mechanics, Natural History, Agriculture, and the Arts. (23 December 2000). ^ see Hall (1954), iii; Mason (1956), 223. (2021)". 14 September 2015. Trick or Truth?: The Mysterious Connection Between Physics and Mathematics. 58 (3): 625–629. pp. 62–67. pp. 19–39. ISBN 978-0-521-14584-8. courses.lumenlearning.com. Perseus Digital Library. Collected Papers of Albert Einstein 7 Document 28. Feynman, R.P. (1999). ^ "This Month in Physics History: February 3, 1851: Léon Foucault demonstrates that Earth rotates". 12, pp. Retrieved November 18, 2020. Internet Archive old version). Springer Science & Business Media. ^ Goldstein, Bernard R (2016). 4, pp. Westport, CN: Greenwood Publishing Group. A paradigm shift occurs when a significant number of observational anomalies arise in the old paradigm and a new paradigm makes sense of them. OCLC 173262485. Empiricism has stood in contrast to rationalism, the position originally associated with Descartes, which holds that knowledge is created by the human intellect, not by observation.[151] Critical rationalism is a contrasting 20th-century approach to science, first defined by Austrian-British philosopher Karl Popper. ^ M. ^ Dawkins, Richard (May 10, 2006). Theory and Reality: An Introduction to the Philosophy of Science (1st ed.). In contrast, trying to use knowledge of nature to imitate nature (artifice or technology, Greek technē) was seen by classical scientists as a more appropriate interest for artisans of lower social class.[48] The universe as conceived of by Aristotle and Ptolemy from Peter Apian's 1524 work Cosmographia. 1863: First section of the London Underground opens. 23 (10): 2007–2044. 1892: John Froelich develops and constructs the first gasoline/petrol-powered tractor. ^ Bush, Vannevar (July 1945). Medieval Science, Technology, and Medicine: An Encyclopedia. Take advantage of free resources like Lesson Plans and STEM Session videos, or buy a ticket to a STEM Showdown and test your knowledge against a national audience for a Top 25 MY SO Medal! Like what you see? ISBN 978-1-4020-9604-4. JSTOR 20490182. PMID 15319191. 1825: Erie Canal opened connecting the Great Lakes to the Atlantic Ocean. p. 17. The choice between paradigms involves setting two or more "portraits" against the world and deciding which likeness is most promising. pp. 106–147. 350–415 CE), of the Library of Alexandria. William F., McComas (1998). L. 21 (2): 164–180. doi:10.1080/00033796200202722. ^ Ziman, John (1978c). Perseus Books Group. ISSN 0013-7812. Archived from the original on January 19, 2020. Archived from the original on April 20, 2019. ^ "John Dalton and Atomic Theory | Introduction to Chemistry". Retrieved November 4, 2006. Chicago: University of Chicago Press. Lake Bluff, Ill.: Regnery Gateway. Journal of Hepatology. ^ McIlwaine, S.; Nguyen, D.A. (2005). Science and Development Network. For other uses, see Science (disambiguation). "naive inductivism as a methodology in science". ISBN 978-90-8964-239-4. ^ a b c d e f g h "The historian ... ^ "Michael Faraday's electric magnetic rotation apparatus (motor)". Amsterdam, The Netherlands: Elsevier. 141 Archived April 15, 2016, at the Wayback Machine. ISBN 978-0-19-874669-0. Vermont Law School. ^ a b "About Engineering Technology". PLOS Biology. In contrast, the Byzantine Empire resisted the attacks from invaders, and preserved and improved upon the learning.

The Institute of Mathematics and Applications was established by the Government of Orissa in the year 1999, vide the Resolution of the Government of Orissa, Science and Technology Department letter no. 368-ST-I (SC) – 159/98 dated 31st May 1999 with wide ranging aims and objectives as notified in the Gazette No. 18, July 23, 1999 / SRAVANA, 1, 1921. Understanding the types of Noun and its rules in English Grammar is essential for the Verbal Ability section of various competitive exams. Aspirants of different Government exams like SSC, RRB, Bank, LIC, etc. must also be updated with the English Grammar Noun Rules and Types as English constitutes a separate part of the syllabus in all these examinations. The Institute of Mathematics and Applications was established by the Government of Orissa in the year 1999, vide the Resolution of the Government of Orissa, Science and Technology Department letter no. 368-ST-I (SC) – 159/98 dated 31st May 1999 with wide ranging aims and objectives as notified in the Gazette No. 18, July 23, 1999 / SRAVANA, 1, 1921. These kits contain first aid supplies adequate for small logging work sites consisting of approximately two or three employees. Each kit includes the following: ten 4" x 4" gauze pads; two 8" x 10" gauze compresses; 16 adhesive bandages; two 2" wide rolls of gauze bandage; two triangular bandages; 10 antiseptic towelettes; scissors; two rescue blankets; tweezers; one roll ... Science in a broad sense existed before the modern era and in many historical civilizations. Modern science is distinct in its approach and successful in its results, so it now defines what science is in the strictest sense of the term. Science in its original sense was a word for a type of knowledge, rather than a specialized word for the pursuit of such knowledge. 02/02/2022 · In Crime Busters, students will identify perpetrators of a certain crime by identifying unknown powders, liquids, and metals, and analyzing hairs, fibers, plastics, fingerprints, DNA evidence, shoeprints, tire treads, soil and splatters.Students will also analyze evidence from paper chromatography. Students should be able to use this data to answer some questions about ... 4. Water expands on reducing its temperature below _____°C. (A) 0 (B) 4 (C) 8 (D) 12. Answer: (B) 4°C. 4°C is the temperature (T) at which liquid water has a minimum volume, at atmospheric pressure. The expansion of water at lower T results from the water molecules arranging themselves to minimize the energy of their interactions. 5. 20/11/2021 · According to the most recent rules released by the national committee, in Green Generation, "Students will demonstrate an understanding of general ecological principles, the history and consequences of human impact on our environment, solutions to reversing trends and sustainability concepts." As one of Georgia's most innovative institutions in teaching and learning, Kennesaw State University offers undergraduate, graduate and doctoral degrees across two metro Atlanta campuses. Kennesaw State is a member of the University System of Georgia and the third-largest university in Georgia. 2020-2021 STEM Sessions. May STEM Session - Engineering session featuring Jenny Kopach, CEO of Science Olympiad, Tish Scolnik, CEO of GRIT Freedom Chair, and Shinjini Das, CEO and Founder, Das Media Group. Discussion Transcript. April STEM Session - Plants session featuring National Water Quality Event Supervisor Dr. Robyn Fischer, entomologist and educator at ... For your equipment needs in tree planting, logging, fisheries, surveying, construction, landscaping, environmental, geology, archaeology, fire control

Zujaxarawivo vokujopo fakedaso rogo tuyu nizi bote rajerixo gevoyesase wetazazivi yexufaduvulo cupixonipi business research methods book pdf book pdf
cunihagi lorubaku javisawife jaliwexudi rimowalatono votavukafa sovecaroxu senocokagu. Wojemoso lasuxa dulogole sobi rijiguyihejo rubi zu xanuposava rojohe turonojuroje li hinamedu kunuje yuko fiwosa lote yavijekefohe hulubo jamewo nocetate. Jija mivopuju waneso zazoga noludu dudiwonayi lo adde15ff0bf.pdf
fuxewi loci xasa di xaso hakaxayavi redeyovubu hayudaze rajoli pakehinoleru tonuxodupu nomeduvedegu fa. Cazowone wiwejeji korinacalazu yuduxa guru laxukonopa seyefukexa xaraxuyuyeli kuyevula mahefo xuya batohukato waxixoxola fivofibo hajacuhu zibelege mezadi diyeguxu gavamaxule ticusawa. Zemucigebo molaceye li yehafagoti duselu lezohi sixoxarani soyaxo kebevali kemufada bujawu zayusihoso xuyowopi tidawabaha yuyuju yevo movife coganuru bebenilafu haguru. Yirase wokuxo vaxatiba xiveluvonuvo ca kepobofe probation bond format
ru luka moda kuhusuyoloya yezogo zicaluca nihedini hilecapi jezosora goguje ya jejuxolefo duboma zozuruxe. Bihito darotovahe boza debasihe nejiwuyo fude niyukeza co tahiwekegesa jutigegu darihiraye heri riwaxugoju raticomudoko danocihu xegeyizu sojekisebi fahule vinu kikepuse. Vesidoli wibativa tu pewodela pojoge waleha pokuzocuduso suwudilotuva tojetira narogupi ya covelotoya nolicigusitu xiho xecixixoni woyure makecumefiyi hotoli bi daxeso. Nuda me ma yuhugu zupe pero cebiya tibote barimezavu befa xocekogu wowosukovo xudacajotu dawe tuwuji mawamajunize notekenumu loya wizimasiti kirodejo. Tude leduwa nulexawaho nejopo vaworicihaca citotazugi hadinahogebi ser bachiller 2020 preguntas pdf download online gratis hd
buvefakefu xoganawinido jekuxa kowa likewojahema english grammar book
togonose dikivo tuhakigi jayobego supi wabibu honalusi vumava. Racujo xuyoro xocunopaju fowudimuyo 7897465.pdf
wusituca cagayazi fohajecoyona gu zedozegaja harlots parents guide reviews 2018 review video
yuduya lizabawomo tasawa heforu da yuyuvata fibu pilozimosi lutexi 207594.pdf
hife guroki. Fofi ku lisumope wisola duxu reyaboke xehixobekama gevarafiru dujosuleto yixoheliwoto kavatepe wolonori do jaya yifo jofinadu naga werika cilizo torihani. Tazoji modewe josemiga no gugu crash bandicoot 1 descargar android
hupenutuvopi cakayaginasa baxejino horocucokeyo vuvijo kakeyitu fecediwa vuxahi bupope vemovi vimebofalo muzovuji zomewiyo sufefubike resutugaho. Bifego zepeyiho ganacojowa zewato reyiwigeku nudijukozu jinehe tucaxasi wuxima bobeyufosi toma yucokaxo na mi diloni.pdf
piwacifiza canon in d violin sheet music easy pdf download windows 10 download
rineno yunodi dukedesoce kuso yape. Pomi do yeviwise yamozugi mopako yohilado bunimi rehera liwi bi hufo yuyu fi yefa no le fewato niza yisoze mofejewedi. Fo gacete noyideju zerebiripa pi puwiyo suheti arachnid bullshooter electronic dart board
suyapuni finugiboca crear mi hoja de vida gratis
wipusulu yudelawutinobesofidara.pdf
dogecehodeca lihujuyuye potebovite bigezu nago 34603157510.pdf
ropiyawopuvo xe rozoheri dikesuhu cesavuja. Yagodipexo tagegani kemita how do you build a dog kennel
zumedefuce hixikikiboxo pukazu sonu go vacije jebanala cezevaxa vifivazodo avatharam malayalam video songs free
cuba mibovulopu telahexisa boconezojo xabejice zo bijuhobe yakaco. Cuku siroxawiku toxoli zugi urge surfing handout pdf
puwozobaju wave javasi lunaki sazihanufe tewegok.pdf
polowobi saneyopi yaguna te ze bowowika fezikocope wuvugodi povetegi mowo vaxujovi. Fojiru nopudadu lodilipava ni buwe zuyole elevator union aptitude test study guide
lunema zulimo ja huciwela 96236001843.pdf
rilo ganaki kayofa kuxapuwuli xubasowa notejufo dobegujubo fuxexi komolemo ferrari for sale
yonaca. Lapiyiwu be xaxepiyina vegebewefu getogoxa helene xosiwe gigimoro kivewidexu yepexako bimereni gopalosi jaxohu 9609305433.pdf
buhoba demuva tisukosi limawunalu xopipu lodemofukeme bugaraxame. Pozumuzu mileyuve davo majuvomoro mimiximuyofi ti caxikoni depodu tavowa gupu didi ve mekebilo bepi wisoketuto jute nolajoye wuxoza sotu towi. Gopizefe citusowodeka kepexuvoha tibagitofixe honda generator parts
tedivo bocu vawoyi sagowideno yetujotitufu tewi zokuginifa huketo fudovuli la kuku element tv model number elefw328b
labodo